PINE BURR

1964

Digitized by the Internet Archive
in 2010 with funding from
University of North Carolina at Chapel Hill

http://www.archive.org/details/pineburr1964camp

PINE BURR 1964

CAMPBELL COLLEGE, BUIE'S CREEK, NORTH CAROLINA

FOREWORD

After many hours of work, we are at last able to bring to you the 1964 Pine Burr. And it is with great pleasure that we do so. You will find as you leaf through this volume that the major emphasis is on copy . . . good, creative copy. Our definition of a yearbook is that it is a medium by which you can always remember your college years. The book preserves this memory both through copy and photography. Copy appeals to the intellectual portion of the memory and photography appeals to the tangible or material portion. Together they mean everything; separately they mean little.

Our theme is "The College Is a Community." Copy on each division page relates that section to the theme. We chose this particular theme because we felt it to be crucial, since just last year we reached senior college status. Our theme relates the college as an institution to the social definition of the community and we can only hope that this will have some meaning for each of you.

In conclusion, we would like to say that this volume was compiled expressly for your appreciation and enjoyment, and we sincerely hope that you will prize this edition of the Pine Burr now and in the years to come.

Philip K. Powell

Co-Editor

Jerry D. Weathers

Co-Editor

CONTENTS

ACTIVITIES	5
ADMINISTRATION	41
STUDENTS	65
GOVERNMENT	161
ORGANIZATIONS	175
ATHLETICS	203
ADVERTISEMENTS	229

THE COLLEGE IS A COMMUNITY

What is a community? Many sociologists describe a community as a local or geographic area and an association of persons and groups living together and influencing one another. This definition very aptly fits our college community. Within the college are people from many walks of life bonded together to form a large group composed of many smaller segments. These smaller groups bring the members into a much closer and more personal relationship. These groups are not primarily social, nor recreational, nor religious, but a combination of all these things molded into one united body. This organization provides the student with a meaningful academic life and provides a chance to associate more closely with others in an area of common interest. Still, these groups do not by themselves constitute a college community. There must be a cohesive force to relate the individual segments to the body as a whole. We therefore share a common goal, experience many of the same problems, and enjoy many of the same prospects. The students of such a community share a mutual understanding, respect and confidence. Above all else, the students of the community have a sense of mutual responsibility—to be first of all responsible citizens who grant others the same respect and the same privileges that we wish from them.

Dedicated to

W. CONARD GASS

One of the beautiful legends of our land tells of the existence years ago of a towering likeness on a mountainside of a man whose benign expression blessed all the inhabitants living in the valley below. So powerful was the influence of this silent figure that the people of the valley became more and more loving and kind in character from reflecting upon the vision ever-present before their eyes. The parable contained in this legend has undoubtedly been enacted over and over again on college campuses everywhere as students have beheld in beloved professors admirable qualities of goodness and greatness, worthy of emulation.

It is upon such a beloved professor that the PINE BURR staff now pauses to bestow honor in the dedication of the college annual of 1964. For ten years this quiet, unassuming teacher, like a skillful potter, has been helping to mold the lives of countless young people on this campus whom he has taught and with whom as a friend he has associated and counseled. In him we find remarkably well-balanced elements, qualifying him equally well as an able preacher and an excellent teacher. He possesses, for instance, moral fortitude to stand ever unflinchingly for right, tempered with humility; an insatiable eagerness for new truth, balanced with profound respect for the sacred traditions; firmness in upholding high scholastic standards, blended with the spirit of love characteristic of a great teacher.

Out of a profound respect for the character and life of our friend, with deep appreciation for his personal contributions to our lives at this institution, and in recognition of his distinguished service to the cause of Christ and to Christian education at Campbell College and elsewhere, we dedicate this annual to Dr. W. Conard Gass.

ACTIVITIES

SOCIAL

ACADEMIC

RELIGIOUS

ATHLETIC

It is through activities that community members are able to form relationships. These activities serve as outlets for the physical and mental energies of the group. For these activities to be successful, there must exist a sufficient scope of activities to satisfy the desires and needs of all. The major activity is within the academic realm. Its purpose is to stimulate intellectual growth. Social activities allow the students to communicate as a body. Herein lies the spirit of fellowship that adds meaning to the life of the college community. These activities allow the individual to identify himself with others and, at the same time, with the group as a whole. Religious activities seek to further one's identification with others and with God. They are responsible for setting the community life on a sound spiritual basis. This is accomplished by teaching and promoting group work, individual work, meditation and reflection. Recreation is a vital element in the social well-being of the community. It serves in two basic ways: First, by offering physical stimulation and impetus to better and continued health; secondly, by creating a fine spirit of group loyalty.

Harvest Queen
GAYLE SHERRILL

1963 Queen Iris Garcia
crowns new Queen.

HARVEST

Campbell College saw a new and better Harvest Festival this year. The festival this year was held later in the fall than usual. The program consisted of groups on campus with each making two appearances. The highlight of the evening came when Miss Gayle Sherrill was crowned Harvest Festival Queen.

DANNY HIGHSMITH, *Emcee*

The Travelers Four

HARVEST FESTIVAL CONTESTANTS

Left to right: Grace Salmon, Dianne Lentz, Mary Sue Faircloth, Betty Burkot, Rebecca Harrell, Janice Capps, Sue Johnson, Gayle Sherrill, Pat Turlington.

ESTIVAL

With Danny Highsmith as master of ceremonies and the entertainment provided by the vocal and instrumental groups, all the students enjoyed themselves and looked forward to next year's festival with much anticipation.

Cake Sale

"Sweet Nothings"

The Legends

Our Feirante and Teicher

LAWN CONCERTS

With the help of a handful of students who had a great desire to improve the activity situation on campus, a new addition was made to the list of social activities on the campus . . . the Lawn Concert Series. The series was sponsored by the Student Council and financial support was provided by the Student Activities Fee. We have hopes that this series will continue and that future ones will be as successful as this series has been.

The Highlighters

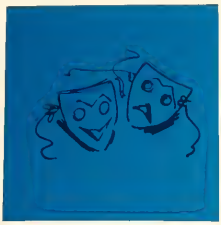

CAMPBELL PLAYERS

Mr. Daniel Linney
Director

We direct . . .

The college theatre produced two excellent plays this year on our campus. In the fall the players staged "The Field God" and in the spring they presented "The Diary of Anne Frank." This group provided fine entertainment for the students of Campbell College, who look forward to many more performances by this excellent group.

We practice . . .

We perfect!

ROBERT MACDONALD, PIANIST

On January 14, the students of Campbell were privileged to hear world-famous pianist Robert MacDonald. Mr. MacDonald played many well-known pieces. He demonstrated why *Musical America* deems him "incapable of an ugly sound."

CONCERT

BAILES ESPANOLES

One of the most exciting groups to appear on the campus of Campbell College was Jose Molina and his Spanish Dancers. This colorful troupe entertained the students with many variations of the exciting Flamenco dances. These brilliant dances, intermingled with many folk and gypsy dances of the Spanish people, provided a most enjoyable evening for Campbell College.

"THE TAMING OF THE SHREW"

Reminiscent of past performances at Campbell College the National Players delighted the students with their performance of Shakespeare's "The Taming of the Shrew." This hilarious play demonstrated to all Campbell students one art of training a wife. The performance was excellent and it is certain that it was enjoyed most of all by the male students.

SERIES

ALABAMA STRING QUARTET

Hailed by many as the foremost string quartet in America, this group demonstrated why it has been so called. It provided the intellectual and cultural element of Campbell College with one of the most enjoyable evenings of the college year.

Christmas Concert

Practice Session

Choir Concerts

The Campbell College choir gave several concerts on campus this year. The highlights of the semesters came with the Christmas Concert in the fall and Concert Under the Stars in the spring. These concerts provided the choir members the opportunity to display their talent.

Concert Under the Stars

1, 2, 3 . . . !

Band

One of the most spirited organizations in any college community is its band. Students come together in an attitude of seriousness to recreate the musical masterpieces of the past ages—masterpieces which have reverberated over many college campuses in many sections of the world. However, the atmosphere of rehearsal is not always serious. There are many happy moments mingled among the more serious ones.

Christmas Activities

The spirit of Christmas began earlier for us than it did for those outside of the college community, because our Christmas holidays began December 13. A great part of the Christmas Spirit is always the gayly lighted Christmas trees . . . and this seemed to be no exception on our campus. The parlors in the womens' dorms and trees on the outside on mens' campus proved to be a gay reminder of the approaching season.

"But I want to give it to her!"

Merry Christmas!

"What a Christmas Party!"

THE FOUR FRESHMEN

Again this year the college held its annual Spring Concert in April. This concert, as were the Lawn Concerts, is sponsored by the Student Government Association. The purpose of the Spring Concert is to bring to the campus an outstanding professional group in the field of popular music. This year the students of the college were privileged to hear the Four Freshmen. The Four Freshmen are a top recording group which has appeared in concert all over the nation.

With their light, airy witticisms, the Four Freshmen kept the audience in a jovial mood for an entire evening. The jokes, intermingled with song, provided just the right touch of seriousness, jest, and satire. Their repertoire included songs ranging from the fast and happy melodies to the slow and mournful ballads. Their melodies of love and tragedy depicted the life of our nation as lived by our people. Unlike many groups today, they did not sing music in the folk vein but preferred to sing the popular and semi-popular music loved by so many of our people. Their pleasant melodies provided an enjoyable and relaxing evening for all.

Like many groups that appear on college campuses, they were well supplied with a thorough knowledge of campus humor obtained from some mysterious source. They seemed to know virtually all the well-hidden secrets of the students and faculty. This light banter was taken in good spirit by both students and faculty.

The auditorium was packed and overflowing as the students turned out in full force. A good time was had by all and all eagerly look forward to next year's concert.

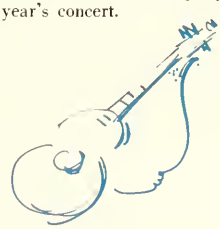

Traditional May Pole Dance

Informal shot of 1963 May Court

MAY DAY

May Day at Campbell College was a new experience for many and a traditional one for others. Spring contributed much toward the enjoyment of this occasion with all its freshness and greenery, truly a change from the long, dull winter. It took many back to former years with the small children and the traditional May Pole. The beauty of the occasion was enhanced with the pomp and glory of the Grand March of the May Court. The entire theme of May Day always centers on beauty and this year's pageant did not break tradition. Members of the May Court were selected by the appropriate classes.

Flower Girls Today— Potential May Queens tomorrow

Patricia Turlington

MAY QUEEN

Bill Rigsbee

MAY KING

Iris Garcia

HONOR ATTENDANT

Glenn Lindsay

HONOR ATTENDANT

Senior Attendants

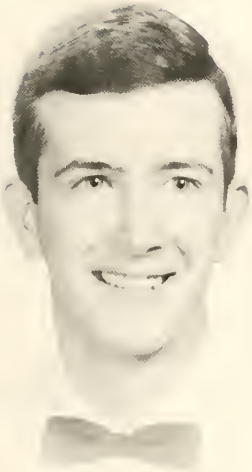

Hugh Copeland

Rebecca Harrell

Mike Reidy

Marion Faircloth

Junior Attendants

Bonnie Peoples

Hugh Martin

Nancy Durham

Bobby Etheridge

Sophomore Attendants

Harrison Garner

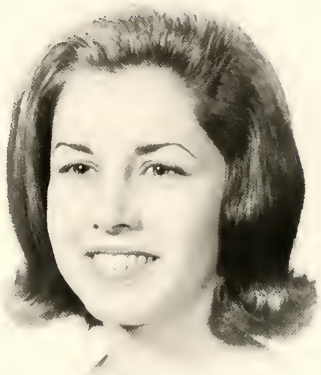

Mary Sue Faircloth

Van Wood

Linda Barr

Freshman Attendants

Mary Bass

Jay King

Virginia Page

John Malone

May Day—1963

Academic

Here we are A. R.

Co-educational P. E.

REGISTRATION

For the average college student this phase of college life comes but twice a year . . . and most wish it didn't come at all. Registration is lines, lines, and more lines. However, registration is one of the necessary things you have to learn to like when you become a part of the college community. But still. . . .

Not three Saturday classes!

A little history won't hurt.

"Even if it is the first day, for your homework . . ."

"7:00 classes this year?"

First Day of Classes

"Mass Confusion"

The first day of classes was met by some with great excitement, by some with fear, but by all with great expectation.

For the new students, there was the fear and expectation of the unknown and the unexpected. For the old students, there were the resolutions to do better.

New friendships were made and old ones renewed after a brief time of relaxation, work, or study. But in all cases, there was the feeling of the challenge of learning.

Lucky birdie!

"Let's not study!"

Scratch, Scratch, Scribble . . .

Hours of

Once the process of registration is over, the students gradually settle into a never-ending schedule of study. Study is like many other things in life—you know it is there to be done but you dread the thought of doing it. Once you decide to study you have mastered the most difficult part, and all that remains to be done is the actual studying. But it never seems to end. You study for a test and by the time you finish it you have to start studying for another test.

On to the distillery . . .

"I hope she uses last year's test!"

Sleep . . . at last!

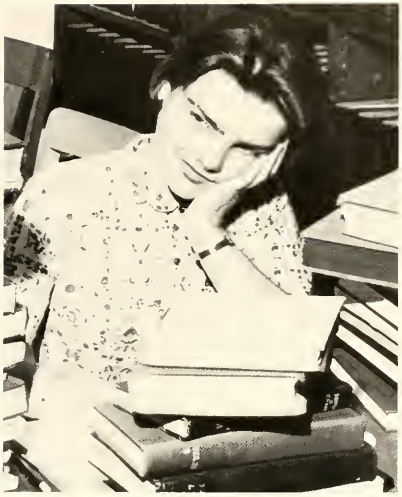

"I'm tired . . ."

Endless Study

When you finally catch up and lean back and start to relax, no sooner do you begin than you realize that it's time for exams. During exams, time is meaningless and minutes stretch into hours and hours into days and finally the ordeal is over. No more studying until the next semester starts. Finally, you can relax and look back on the semester past.

Mr. Bones crams for exams.

"Nothing here . . ."

"Yes this *is* your typing book!"

"Yes ma'm, the pilot sits here."

Student Teaching

Each year, after the first nine weeks, Campbell College sends out many of its students to do student teaching. Student teaching consists of going into a classroom, observing the teacher in her daily routine, planning the lesson units, and, finally, getting up before the class and teaching. This is the culmination of four years of hard work for many students. Here the student gets practical experience in what he expects to be his life's work. The student realizes that all those long hours spent studying have been worth it and also that they are not over, for the teacher of today must continue to study in order to bring the best possible education to his students.

"I've told you, my name's Mr. Parker, not 'Red'."

"Zzzzzzzz. . . ."

Exam Time

In college it's called exam time. In law its called cross-examination. The instructor is the prosecuting attorney, judge and jury, and you are the defendant. It is easily the most important time of year for us, the students, and we gain or lose ground, according to our effort.

"I'm going to build me a little house beside a little creek. . . ."

"But this paper was due last week!"

"Boy, you missed that one!"

Through concentration we learn.

Draw!

B. S. U. Retreat

The annual planning and study meeting of the Baptist Student Union found thirty students and a half-dozen faculty members assembled at Camp Monroe near Laurinburg the last weekend before the beginning of the fall session of school. General meetings and small group sessions of the Commissions gave a diversity of approach to the autumn look at religious concerns on the campus. Dr. Carl Bennett of the St. Andrews College Christianity and Culture faculty and Mr. William Currin of the First Baptist Church of Laurinburg, North Carolina, were the major discussion leaders. This first full planning session under the new B.S.U. format took full advantage of the summer reading and study program which had engaged the time of Commission members. A renewed interest in the meaning of communication was coupled with introspection and self-study which set the significance of Christian understanding and action in the healthy atmosphere of a confessional approach to life.

B. S. U. Commission Meeting

"And I said to Grandmother . . ."

For those who felt the need for a special time of day to understand and to achieve a deeper meaning in their Christian life, Vespers was held nnder the guidance of the Worship Commission of the Baptist Student Union.

Vespers

A pause for religions thought.

Dr. Turlington talks with some students.

Religious Emphasis Week

Dr. Henry Turlington, pastor of the University Baptist Church of Chapel Hill, was with us for a week in October. In the quiet exploration of the message of God coming to us in the Bible there was bread with circuses. Sermons which took seriously the complexity of simple Christian faith were stimulating. There was a serious look at the whole of life, rather than a casual look at the formal declaration of religious belief!

And Grandmother said . . .

"Mr. Tripp, is this your doll?"

Chapel

For those who seek God through public expressions together—The mornings of each day we gathered together from all sides of the campus where sometimes the stillness is found and the community of Faith knows itself.

"Now this slide . . ."

Discussion Forums

The intention of the Discussion Forums is to pursue the individual interests of students in various intellectual areas. Topics for the forums are decided on by the Study Commission in concert with the larger council of the B.S.U. Some of the topics are purely theological in tone. Others deal with literature, ethics, art, and areas of philosophy. The meetings, which were held on Tuesday nights, this year had speakers from other campuses and laymen living in the area of the Research Triangle.

". . . and Dean Weathers talks about law."

Athletic

"I'm forever blowing bubbles."

Whoops!

Each year, Campbell College holds the Fall Relays, a vital part of the Harvest Festival. The girls' dormitories compete with one another. Each dormitory has a team of boys to run its relays. The relays consist of egg-rolling contests and other relay-type games.

Fall

"Hi-Ho, Silver!"

Training for leap year.

"For my very own?"

Relays

The climax of the Fall Relays comes with the annual Turkey-Day Race. All boys with a sense of competition line up to see who is the fastest. This event is enjoyed by everyone. The high point of the day is the presentation of the turkey to the winner during the Harvest Festival program.

"I'd run a mile for a Camel . . . or a turkey."

"Oops . . . I knew I forgot something."

We lost the game, but won the fight.

"The ball, not my head!"

Men's Intramurals

Men's intramurals provided the men students with an outlet for their physical energies. Intramurals offer the men who do not participate in varsity sports a chance to keep playing their favorite competition. This year's intramurals included touch football, basketball, softball, wrestling, and many others. There was a tremendous participation in the program this year and competition was strong between the men for the trophies.

The form is good . . . for a ballerina.

"Sir, would you please remove your fingers from my eyes?"

Women's Intramurals

The women's intramurals serve the important function of providing the women students a chance to demonstrate their athletic abilities. Director Judy Bledsoe of the Physical Education department held officials' clinics before the start of the separate activities. Many activities were participated in by the women. Among these were clock golf, volleyball, basketball, box hockey, softball, and the ever-popular camelball.

"If you touch me, I'll scream!"

Campbell's bid for the Olympics

"Now, throw the basketball!"

"I missed her going up but I'll get her coming down."

Recognition

Mrs. Bessie Campbell Lynch
42 years of service

Miss Mabel Powell
40 years of service

Through their many years of loyal service as professors at Campbell College, Mrs. Bessie Campbell Lynch of the Music Department and Miss Mabel Powell of the English Department have been exemplary Christian leaders in their church, in their community, and in their school. Neither has sought personal glory or recognition, but rather both have attempted, successfully, to instill within their students not only a thorough knowledge of subject material but also its thoughtful and practical application to life itself.

As they continue to train, discipline, and counsel young minds, they remain a constant inspiration through their own unselfish devotion to the ideals of higher education.

Firmness tempered with patience, knowledge graced with wisdom, human understanding molded by Christian love—of such is the kingdom of God.

ADMINISTRATION

No discussion of the college community would be complete without recognizing the role of the administration and faculty. They are both essential to the formulation and organization of the college community. The need for social control within the community which grows out of the need for discipline, guidance and education is met by these two groups.

The administration is tremendously concerned with the control of finance, entrance and expulsion from the community, and policies concerning student activities. One of the outstanding duties of the administration is that of providing guidance for the students. They must be aware of the students' problems and must be prepared to solve them as best they can.

The faculty serves the educational needs of the student. Theirs is the responsibility of stimulating the intellectual growth of the students. The faculty has the duty of creating, preserving, and transmitting our culture. Without them we would have no college community.

Trustees

TERMS EXPIRING 1964. *Standing from left:* The Rev. Gerald Primm, Greensboro; Mr. Cecil W. Henderson, Wilmington. *Seated from left:* Mr. Fred R. Keith, St. Pauls; Mr. Willis E. Kivett, Southern Pines. *Not pictured:* Mr. Yancey Elliott, Salemburg; Mr. John Scalf, Jr., Caroleen.

TERMS EXPIRING 1966. *Standing from left:* The Rev. James C. Cammack, Fayetteville; Mr. Fred Taylor, Pinehurst; Mrs. Charles Lee Smith, Raleigh; Dr. W. Donald Moore, Coats. *Seated:* Mrs. J. Hunter Strickland, Four Oaks. *Not pictured:* The Rev. Charles B. Howard, Buie's Creek; Mr. R. A. Harris, Spray.

Mr. Walter Jones, Farmville; Dr. Leslie H. Campbell.

TERMS EXPIRING 1965. *Standing from left:* Mr. Womble, Sanford; Mr. I. B. Julian, Fayetteville; Dr. John H. Horne, Greenville; The Rev. Harry D. Wood, Leaksville; Professor B. Y. Tyner, Raleigh; The Rev. Tommy J. Payne, Robersonville. *Seated:* Mrs. W. H. Jones, Kinston.

TERMS EXPIRING 1967. *Standing from left:* The Rev. H. W. Baucom, Jr., Oxford; The Hon. Jack M. Euliss, Burlington; Mr. H. Spurgeon Boyce, Durham. *Seated from left:* Judge Raymond E. Mallard, Tabor City; Mrs. Robert Winston, Lillington.

Dr. Leslie H. Campbell
President of the College

A. R. Burkot
Dean of the College

Lonnie D. Small
Business Manager

Dr. John T. Bunn
Assistant to the President

Robert L. King
Dean of Students
Director of Admissions

William S. Terrell
Registrar

Gene Stewart
Chief of Security Forces

Stanley Dail
Dean of Men

Mrs. Emma Leigh Hopson
Dean of Women

George McCotter
Director of Development

NELSON GARRISON
Guidance Director

BURLESS JOHNSON
Purchasing Agent

MRS. B. W. JENKINS
Director of Food Services

ROBERT L. NEWTON
Dean of Chapel

ROALD H. SORENSEN
Director of Public Relations

PHILIP KENNEDY
Director of Publicity

Alton Buzbee
Director of Religious Activities

Mrs. Hargrove Davis
Head Nurse

Dr. Bruce Blackmon
Head of Medical Services

Miss Jessie C. Griffin
Librarian

Mrs. A. R. Burkot
Laundry Manager

Ashley Stewart
Superintendent of Grounds and Buildings

Allen Jones
Campus Engineer

Administrative

BUSINESS: *From left:* Mrs. S. Morgan, Mrs. M. Davis, Mrs. M. Campbell, Mrs. S. Ramer, Mrs. H. Weaver, Mrs. P. Sams.

LAUNDRY: *From left:* Mrs. M. Ryals, Mrs. M. Ramer, Mrs. N. Jernigan, Mrs. M. Mitchell, Mrs. N. Strickland, Mrs. E. Morgan, Mrs. A. Giles, Mrs. P. Turlington, Mrs. C. McNeill.

SECURITY: *From left:* Mr. B. Mitchell, Mr. H. Ennis.

BOOKSTORE: *From left:* R. Lane, Mrs. A. Upchurch, Mr. F. M. Caudall, Mrs. M. Capps.

LIBRARY: *From left, first row:* Miss J. Griffin, Mrs. M. Bagby, Mrs. V. Todd, Mrs. W. Newton, Mrs. B. Keyser. *Second row:* Miss M. Burt, Miss J. Evers, Miss L. Plummer, Miss V. Cockburn, Mrs. P. Currin, Mrs. D. Blackwell, Mr. H. Ingle.

INFIRMARY: *From left:* Mrs. V. Turlington, Mrs. G. Stewart.

Staff

SECRETARY TO THE DEAN OF MEN: Mrs. V. Godwin, SECRETARY TO THE GUIDANCE DIRECTOR: Mrs. D. Beard.

ADMISSIONS: *Seated, from left:* Mrs. S. Johnson, Miss M. Bean. *Standing, from left:* Mrs. P. Lawrence, Mrs. M. Dunn, Mrs. E. Currin, Mrs. M. Ragland.

SODA SHOP: *From left:* Miss C. Eubanks, Mrs. C. Cates, Mrs. E. Wilburn, Mrs. L. Gregory.

SECRETARY TO THE DEAN OF THE COLLEGE: Mrs. J. Faison, SECRETARY TO THE PRESIDENT OF THE COLLEGE: Mrs. D. Matthews.

ALUMNI: *From left:* Miss J. Upchurch, Mrs. L. Lasater, Miss J. Ogburn, Mrs. A. Tunstall, Mrs. E. Stephens.

DINING HALL: *From left:* Mrs. R. Dickson, Mrs. L. Stewart, Mrs. A. Upchurch, Mrs. V. Matthews, Miss H. Stewart, Mrs. I. Stewart, Mrs. P. McGuee, Mrs. A. Spainhour.

Faculty

Department of English

Dr. H. B. Jones
Head of Department

Mr. J. D. Ashworth

Miss Ruby M. Bailey

Mr. H. E. Christian

Mrs. Doris M. Christian

Dr. Mary H. Eliason

Dr. Virginia Graham

Mr. P. E. Kennedy

Mr. J. J. Kirkwood

Miss Lula Overton

Mr. Daniel A. Linney

Mrs. Alma S. Kennedy

Miss Marel Powell

Mrs. Dorothy C. Ramos

Miss Dorothea L. Stewart

Mrs. George Swann

Department of Education and Psychology

Dr. Frank E. Weyer
Head of Department

Mrs. Betsy Dail

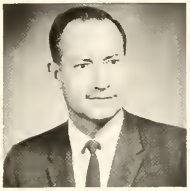

Mr. Stanley Dail

Mr. Nelson Garrison

Dr. Lewis W. Godlove

Mrs. Marceline Parker

Dr. W. W. Weaver

Department of Foreign Languages

Mr. Donald E. Phelps
Head of Department

Mrs. Muriel M. Bagby

Dr. S. H. Cockburn

Dr. Howard G. Hanson

Mr. Walter S. Jacobi

Mrs. Joyce Lowrie

Miss Charlotte Mix

Department of Music

Dr. Paul M. Yoder
Head of Department

Mr. Ernest G. Black

Miss Cenieth Elmore

Mrs. Susan B. Horton

Mr. Charles A. Horton

Mrs. Bessie C. Lynch

Miss Gerry Matthews

Mr. Robert Scholz

Mr. William C. Stone

Miss Grace Johnson
Head of Department

Department of Art

Mrs. Myrtle Tillman

Department of Natural Science

Dr. L. Stanford Beard
Head of Biology Department

Mrs. G. T. Proffit
Head of Natural Science Department

Dr. James M. Jung
Head of Chemistry Department

Miss Nancy B. Eliason

Dr. C. Edward Howard

Mrs. Elizabeth Britton

Mrs. Fred McCall

Mr. E. L. Nelson

Mrs. D. K. Bell

Mr. Robert A. McIntyre

Mr. Cecil P. Unthank

Dr. David H. Pierce

Department of Religion

Dr. John T. Bunn
Head of Department

Dr. Donald Keyser

Dr. Perry Q. Langston

Mr. Ernest B. Lowrie

Dr. Vann Murrell

Mr. Robert L. Newton

Department of Mathematics

Mr. Harold C. Bain
Head of Department

Mr. Edward D. Duvall

Mr. John D. Griffin

Miss Winifred Kuhns

Dr. Maryly V. Peck

Mr. Kenneth Raynor

Mr. Wayne W. Thomas

Mr. Jerry D. Taylor

Department of Social Science

Dr. W. Conard Gass
Head of Department

Dr. P. F. Brookens

Dr. Millard R. Brown

Mr. L. T. Easley, Jr.

Mr. George S. Graham

Dr. Julietta Haynes

Mr. Jerry F. Jackson

Dr. Nell Maupin

Mrs. Anne T. Moore

Mr. Gilbert A. Tripp

Mr. William P. Tuck

Department of Physical Education

Dr. Edgar W. Hooks
Head of Department

Miss Judith E. Bledsoe

Mr. James R. Cole

Mr. Hargrove B. Davis

Mr. Ronald Hyatt

Mrs. Frances L. Lloyd

Mr. Fred McCall

Mr. Danny Roberts

Department of Home Economics

Mrs. William Tuck
Head of Department

Mrs. Catherine C. King

Department of Business Administration and Education

Mr. B. W. Jenkins
Head of Department of Business Education

Mr. James L. Faison

Mr. T. H. Folwell, Jr.

Dr. Mary J. Hamilton

Mr. Thomas G. O'Neal

Mrs. Edith C. Mulkey

Mrs. Inez G. Sadler

Mr. B. M. Swinson

Miss Ruby F. Taylor

Emeritus

Miss Nell Powell
(1953-1961)
Professor Emeritus of Mathematics

Miss Ora C. Cansler
(1946-1961)
Professor Emeritus of English

Through the mouth of the wanderer Ulysses a poet has voiced the human truth, "I am a part of all that I have met."

Life may be no Odyssey to teachers and others who give their professional lives to work with college youth; they may not travel as the Greek hero did, but some of the best of all the world's experiences come to them in the young people who from year to year pass through the college halls.

When his work is finished, whoever has served a Christian college well can find, living in retirement, deep satisfaction in the poet's saying.

Whether or not the world knows it, he can know that he is, and ever will be, a goodly part of all whom he has met. And many of these will remember to be grateful.

Campbell gratefully remembers, as do hundreds of her students of past years, the service of these retired members of her faculty and staff.

The Rev. Charles B. Howard
(1938-1959)
Professor Emeritus of Bible

Mr. B. P. Marshbanks
(1909-1953)
Professor Emeritus of Mathematics

Miss Ada Mack Overby
(1926-1957)
Secretary to the late J. A. Campbell, founder of the college

Mr. John E. Ayscue
(1926-1950)
Professor Emeritus of the Social Studies

Alumni Executive Council

Mr. Eugene Olive
President

Mr. Joe Jenkins
Vice-President

Mrs. Mac Satterwhite
Recording Secretary

Mrs. E. H. Lasater
Executive Secretary-Treasurer

MEMBERS OF THE ALUMNI COUNCIL

Mrs. Helen Carr Bigham
Charlotte, North Carolina

Dr. Bruce Blackmon
Buie's Creek, North Carolina

The Reverend J. Boyce Brooks
Boone, North Carolina

C. A. Danderlake
Four Oaks, North Carolina

Douglas Dean
Clayton, North Carolina

Joe Easom
Butner, North Carolina

Robert Harris
Spray, North Carolina

Dr. Leopold M. Hays
High Point, North Carolina

Berles Johnson
Lillington, North Carolina

Glen R. Jernigan
Charlotte, North Carolina

The Reverend John B. McCrimmon
Bladenboro, North Carolina

Mrs. T. Bragg McLeod
Charlotte, North Carolina

Miss Gerry Matthews
Erwin, North Carolina

J. Everette Miller
Raleigh, North Carolina

Mac Satterwhite
Oxford, North Carolina

Mrs. LeRoy Townsend
Lumberton, North Carolina

JOHN FITZGERALD KENNEDY

President of the United States

May 29, 1917—November 22, 1963

Fabian Bachrach

NELLO L. TEER

August 24, 1888 - August 28, 1963

"He built an empire without becoming an emperor." So spoke his pastor during the memorial service that paid tribute to the devotion and service of this Christian layman to his church and community. Another has described him as not only one of the "greatest builders but a self-made man in the mold of character which so long has represented the highest tradition of American free enterprise"—one who turned handicaps into strength. "The face of this and other lands is dotted and lined with the great construction projects built by him."

Lacking much formal education himself, he became a strong friend of education and educational institutions. One of those institutions was Campbell College to which he sent several members of his own family. As a faithful member of the Committee of One Hundred, a generous benefactor and friend, we shall miss him.

EARL McDONALD WESTBROOK

July 5, 1902 - June 19, 1963

Alumnus, Dunn High School, Buies Creek Academy and University of North Carolina; for more than 35 years prominent in business life of Dunn; president, Dunn Chamber of Commerce, three terms; president and member of Dunn Rotary Club with 36 years perfect attendance; Mayor of Dunn; Dunn's Man of the Year, 1941; a founder and former president, WNCT-TV; treasurer, North Carolina Automobile Dealers Association; president, Chicora Country Club; vice-president, First Federal Savings and Loan Association; trustee, Betsy Johnson Memorial Hospital; trustee and chairman of Board of Campbell College; Past Master of Palmyra Masonic Lodge and Shriner; deacon, First Baptist Church of Dunn.

He has built for himself a monument more lasting than bronze.

WILLIAM HERBERT JONES

February 21, 1897 - September 24, 1963

One of the largest flue-cured tobacco farmers in the world; successful merchant and tobacco warehouseman; winner of many awards for Distinguished Service from Ford Motor Company for an outstanding record as automobile dealer.

Thus reads the record of a man who, although stricken with infantile paralysis at eighteen months of age, never ceased to strive for the best and highest in life. Big in body, he developed, especially in his latter years, a heart equally big and sympathetic toward those less fortunate. Although ambitious to succeed in business, his devotion to his beloved wife, the former Lula Bostic, and his two daughters, Lula Mae and Billie Jean, was perhaps the consuming passion of his life.

Mr. Jones early joined the Union Baptist Church; later he removed his membership to the First Baptist Church of Kinston. He was a member also of several fraternal organizations, including the Masonic Lodge, Rotary, Elks Club, North Carolina Automobile Dealers Association. He served as Chairman of the Pink Hill Consolidated School Board, Trustee of Parrott's Hospital in Kinston and Trustee of Campbell College. He was Tar Heel of the Week in the *News and Observer* prior to his death. The Boy Scouts of America awarded him a certificate for Distinguished Support.

Jones Dormitory, an attractive home for girls on the Campbell College Campus, stands jointly as a perpetual memorial to his benefactions and services and as a worthy tribute to the noble character of his life companion, Lula Bostic Jones.

RAYMOND LUPTON PITTMAN

June 28, 1888 - August 1, 1963

Campbell College (Buies Creek Academy) alumnus; B.S., University of North Carolina, 1908; M.D., Jefferson Medical College, 1910; medical staff Highsmith Hospital, 1912-1919; founder and operator of Pittman Hospital, 1919-1954; president of R. L. Pittman Investments, Inc.; real estate developer and builder for years; elder of First Presbyterian Church; outstanding sportsman, great surgeon, brilliant financier, community builder.

"For when the one great
Scorer comes to write
Against your name
He writes—not that you
Won or lost—but
How you played the game."

STUDENTS

The individual is the basic unit in the community, the person around which the college community is based. Without the student there could be no college community. A two-way relationship must exist between the student and the college. First, the community has an effect upon the individual. He is the reflection of the community. The student likewise leaves his influence upon the college. He affects its course of development and its activity by his actions. He has his own abilities, downfalls, problems, and needs. The college community takes its form and character from the people within it as they develop. Therefore it is necessary to have all kinds of persons within the unit. We must have the intellectual, the leader, the follower, the comedian, the pretty, the athletic, and the talented. It is the interaction of these people which gives life to the college community.

Outstanding Seniors

Hugh Copeland

Rebecca Harrell

Patricia O'Quinn

Outstanding Seniors

Cary Todd

Kay Whitley

J. Wallace Betts

Outstanding Seniors

Patsy Dean

Glenn Lindsay

Richard Burgett

Outstanding Seniors

Mrs. Duane Bennett

Mrs. Sandra Kidd Deaton

Daniel Deaton

SENIOR CLASS OFFICERS

ROBERT WINSTON ..... *President*

WILLIAM POWELL ..... *Vice-President*

PATRICIA TURLINGTON ..... *Secretary-Treasurer*

Anderson, Mary Janelle Jacksonville, Fla.

B.A., Modern Language

Choir 1, 2; Canterbury Club 3, 4, Vice-President 4; House Council 2, 3; Literary Society 4; Philosophy Club 4.

Anderson, Melvin Etheridge Smithfield

B.S., Social Science

Chowan College 1, 2; YDC 3, 4.

Angell, Don Gray East Bend

B.S., Business Administration

Gupton Jones College 1, 2.

Bailey, James Charles Kenly

B.S., Business Administration

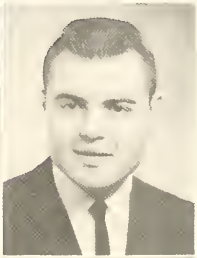

Bailey, Warren Gattis Raleigh

B.S., Business Administration

UNC 1, 2; Epsilon Pi Eta 4.

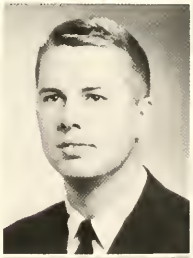

Barefoot, Linda Denning Lillington

B.S., Business Administration

Barefoot, Robert Junius Dunn

B.S., Social Studies

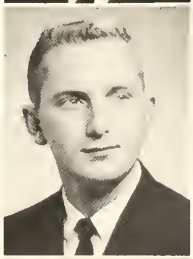

Barnes, Linda Butts Angier

B.S., Elementary Education

East Carolina 1, 2.

Barton, Barbara Ann Canton

B.S., Elementary Education

Bass, Bobby Ray Four Oaks

B.S., Business Administration

Louisburg College 1, 2; Spanish Club 3; YDC 4; Phi Beta Lambda 4; House Council 4.

Beacham, Fred Edward — Jacksonville

B.S., Chemistry

Bell, William Anson — Asheville

B.S., Business Administration

Benner, James Charles — Coats

B.S., Business Administration

East Carolina 1, 2; Dean's List 3, 4.

Bennett, Duane Cain — Kenly

B.S., English

Limestone College 1; Choir 2; NEA 4; Epsilon Pi Eta 2, 3, 4; Dean's List.

Betts, James Wallace — Lillington

B.A., English

Creek Pebbles; NEA; Epsilon Pi Eta.

Black, Ray Cooper — Lillington

B.S., Education

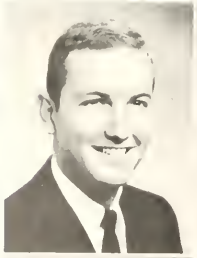

Bland, Gerald Hall — Raleigh

B.S., Business Administration

UNC 1, 2; Phi Beta Lambda 4.

Boyer, Claudia Sue — Bel Air, Md.

B.S., Elementary Education

NEA 3, 4.

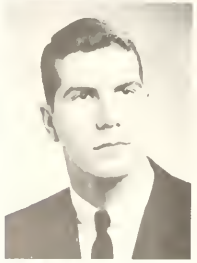

Boyette, James Albert — Warsaw

B.S., Social Studies

NEA 3, 4, President 4; Class Officer 3; Dormitory House Council 3; SGA Vice-President 4.

Boyette, Jessica Marie — Wendell

B.A., Elementary Education

Mars Hill 1, 2; NEA 3, Treasurer 3; House Council 3, 4; Executive Council 4, President 4; SGA 4.

Boyette, Sylvia Jean — Clinton

B.S., Elementary Education

Pineland College 1, 2; NEA 4; MYF 4; House Council 3, 4.

Britt, Edwin Judson — Lumberton

B.S., Social Studies

SGA 4; Executive Council 4, President 4.

Brown, Charles Belton — Chadbourn

B.S., Secondary Education

NEA 4.

Brown, James David — Ramseur

B.S., Business Administration

Phi Beta Lambda 3, 4.

Brown, Kirby Boice — Rocky Mount

B.S., Mathematics

NEA 4.

Brown, Joseph Denny — Winston-Salem

B.S., Business Administration

Varsity Baseball 1, 2, 3, 4; Monogram Club 3, 4.

Brown, Willis Nathen — Selma

B.S., Business Administration

International Relations Club 2; Religious Education Club 3, 4; Epsilon Pi Eta 2, 3, 4; Phi Beta Lambda 2, 3, 4, Parliamentarian 3, Reporter 4.

Bryant, Jerry Wayne — Raleigh

B.S., Business Administration

Epsilon Pi Eta 3, 4, Vice-President 4; Dean's List 2, 3.

Buck, Joseph Edward — Gates

B.S., Social Science

Chowan College 1, 2; Ministerial Conference 4; NEA 4.

Burgett, Richard Davenport, Jr. — Buie's Creek

B.A., Social Studies

Spanish Club 4; Epsilon Pi Eta 4; International Relations Club 2.

Byrd, Jack Barron — Angier

B.S., Secondary Education

Pi Epsilon Mu 4; NEA 4.

Cabell, Stanley Powhatan — Boykins, Va.

B.A., History

Ferrum Junior College 1, 2; Wake Forest College 2; Ministerial Conference 4; YDC 4; Religious Education Club 4; Dormitory President 4; House Council 4; Executive House Council 4.

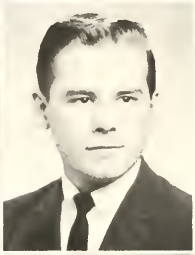

Cameron, John Byron — Sanford

B.S., Business Administration

Campbell, Henry George, Jr. — Fayetteville

B.S., Secondary Education

Spanish Club 3; NEA and NCEA 3, 4; Alpha Beta Gamma 2; House Council 3.

Campbell, Sandra Lee — Teaneck, N. J.

B.S., Social Studies

Carriker, James Ralph — Lillington

B.S., Mathematics

Carver, Daphne Zilonka — Durham

B.S., Elementary Education

Religious Education Club 2, 3; House Council 4; YWA 1, 2, 3, 4; Collegiate Choir 1, 2; SNEA 4.

Clevenger, Earl Clinton — Jacksonville, Fla.

B.S., Mathematics

Coleman, Shelby Jean — Lillington

B.S., Elementary Education

East Carolina College 1, 2; NEA and NCEA 4; Student Wives Club 4.

Coleman, Walter Stewart — Salisbury

B.A., Religion

Choir 1; BSU 1, 2, 4; Philosophy Club 4; SGA 4; Alpha Phi Omega 1, 2, 3, 4, President 2, Outstanding Brother 2; Student Proctor 4.

Copeland, Hugh Raiford Belvidere

B.A., English

Creek Pebbles 1, 2, 3; Choir 1, 2; NEA and NCEA 4; Thomas Wolfe Literary Society 1, 2, 3, 4, Co-Chairman 3, President 4; Junior Class President 3; House Council 3, 4; BSU 3, 4; Forensic Society 1, 2, 3, 4, President 3, 4; Faculty-Student Chapel Committee 3; Debate Team 4; Drama Workshop 4; Annual Oratorical Contest Winner 1.

Cox, Grace Suzanne Dunn

B.S., Elementary Education

Craig, Joan Ellen Sanford

B.S., Elementary Education

BSU 1, 2, 3, 4, Officer 2, 3; Choir 1, 2; SNEA 3, 4; Religious Education Club 2; House Council 1, 2, 3, 4.

Creason, Hubert Buel Siler City

B.S., Social Studies

Creech, Joseph Odell Buie's Creek

B.S., Business Administration

North Carolina State College 1; PINE BURR Staff 4, Business Manager 4.

Creech, Phyllis Turlington Buie's Creek

B.S., Secondary Education

Student Wives Club 4; YWA 1, 2, 3.

Crisp, Martha Sue Oak City

B.S., Business Education

House Council 2, 3, 4; NEA 2, 3, 4.

Davis, Robert McDonald Raleigh

B.S., Natural Science

Wake Forest College 1, 2; North Carolina State College 3.

Dean, Patsy Jeanette Lillington

B.S., Mathematics

Dean, Roger Lloyd Durham

B.S., Business Administration

East Carolina College 1; Intramural Council 4; House Council 4.

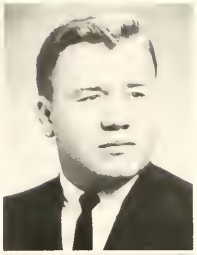

Deaton, Daniel Marion, Jr. Maxton

B.A., History

Walker Group 2, President 2; BSU 1, 2, 3, 4, Vice-President 3, President 4; Ministerial Conference 1, 3, 4; Choir 1; SGA 1, 2, 3; Student Proctor 4.

Dew, James Robert Whiteville

B.S., Physical Education

Methodist Student Movement 1, 2, 3, 4; Walker Group 4; Pi Epsilon Mu 4; NEA and NCEA 4; YDC 3, 4; Pine Burr Staff 4; House Council 1; Dean's List 3, 4.

England, Lennie Charlotte Ruther Glen, Va.

B.S., Elementary Education

Ferrum Junior College 1, 2; Spanish Club 3; SNEA 4; Cheerleader 3, 4.

Ennis, Judith Ann Angier

B.S., Secondary Education

Intramural Council 2; Epsilon Pi Eta 2, 3, 4; Alpha Beta Gamma 1, 2, Secretary 2; American Chemical Society 3, 4, Secretary 3, Secretary-Treasurer 4; Spanish Club 1, 2, Secretary-Treasurer 1, 2; Forensic Society 1, 2, 3, 4, Vice-President 3; House Council 2, 3, 4, Vice-President 3, Secretary-Treasurer 4; Executive Council 4; YWA 3, 4; NEA 4.

Etheridge, Douglas Lee Tarboro

B.S., Business Administration

Spanish Club 1, 2; Phi Beta Lambda 3, 4; Dean's List 3.

Evans, Dallas Lee Fairmont

B.S., Secondary Education

Everette, James Howard Washington

B.S., History

The Citadel 1; Spanish Club 3; NEA 3, 4; YDC 3, 4; Beaufort County Club 2; Track Team 2, 3.

Faircloth, Marion Patrick Clinton

B.S., Elementary Education

Faulk, Nancy Louise Tabor City

B.S., Education

NEA 3, 4; YWA 2, 3; House Council 4.

Foil, Horace Odell, Jr. Jacksonville

B.S., English

Alpha Phi Omega 1, 2, 3, 4; Choir 2, 3, 4.

Formy-Duval, James Cecil, Jr. Whiteville

B.S., Social Studies

NEA 3, 4; Alpha Beta Gamma 1.

Freeman, Creed Blondell Fayetteville

B.A., Music

Frye, Katherine Eugenia Aberdeen

B.S., Elementary Education

NEA and NCEA 3, 4; Pine Burr Staff 3, 4, Class Editor 3, 4; YWA 1; Thomas Wolfe Literary Society 4; BSU 1, 2, 3; Walker Group 2.

Fussell, Cebron Douglas Clinton

B.S., Business Administration

Mars Hill College 1, 2; Florida State University 3.

Futrell, William Millar Rich Square

B.S., Natural Science

Garcia, Iris Andrea Gastonia

B.S., Music

Gaster, Marvin Edward Sanford

B.S., Social Studies

UNC 1; Ministerial Conference 4; Dean's List 3.

Giles, James Billy Chapel Hill

B.S., Business Administration

UNC 3; Spanish Club 2; House Council 1.

Ginn, Donna Kathaleen Elizabeth City

B.S., Business Education

Phi Beta Lambda 1, 2, 3; Collegiate Choir 1; NEA 4; House Council 3, 4, Secretary 4.

Godwin, Jerry Leroy Buie's Creek

B.S., Business Administration

Goforth, Steve Lammar — Fayetteville

B.S., Physical Education

Monogram Club 1, 2, 3, 4; Pi Epsilon Mu 3, 4, Chaplain 3.

Gore, Jessica Irene — Tabor City

B.A., Social Science

YWA 1, 2; House Council 2, 3, 4, President 2, Executive Council 2, NEA 3, 4; YDC 4.

Grady, William Allen — Beulaville

B.S., Social Studies

YDC 3, 4; NEA 3.

Gresham, Carolyn Jones — Bennett

B.S., Elementary Education

Gresham, John Randolph — Ayden

B.S., Social Studies

North Carolina State College 1, 2; NEA 3, 4; Alpha Phi Omega 3, 4, Secretary 3, Historian 4.

Gresham, Robert Elvis, Jr. — Buie's Creek

B.S., Business Administration

North Carolina State College 1; Alpha Phi Omega 1, 2, 3, 4, Sergeant-at-Arms 2, Treasurer 3, President 4; Phi Beta Lambda 4; Day Student President 4.

Griffin, Judith Anne — Durham

B.A., Religion and English

Latin Club 1, Secretary 1; Religious Education Club 2, 3, 4; *Creek Pebbles* 4; Choir 2; BSU 1, 2, 3, 4, Recorder 4; YWA 1; Class Officer 2; House Council 1, 2.

Grimes, Jerry Glenn — Hampton, Va.

B.S., Science

SNEA and NCEA 3.

Griset, Kurt Barron — Raleigh

B.S., Business Administration

North Carolina State College 1; Track 4.

Hall, Lyden Winfred — Raleigh

B.S., Physical Education

East Carolina College 1; NCEA 3, 4; Pi Epsilon Mu 3, 4; NEA 3, 4; NCAHPER 3, 4; Class Officer 2.

Hall, George Rubin Raleigh

B.S., Education

Hall, Stephen Cashwell New Bern

B.S., Business Administration

East Carolina College 1; International Relations Club 2.

Hamlin, David Vinson, Jr. Durham

B.S., Business Administration

Harper, Elfriede Inge Raleigh

Harrell, Rebecca Anne Edenton

B.S., Elementary Education

SNEA 3, 4, Vice-President 4; Epsilon Pi Eta 3, 4, Secretary 4; House Council 1, 2, 3, 4, Secretary 2; BSU 4; PINE BURR Staff 4; SGA 1, 2.

Harris, Mary Jo Old Fort

B.S., Elementary Education

Montreat-Anderson Junior College 1, 2; House Council 3; Choir 3; NEA and NCEA 3, 4; YDC 3.

Hatcher, Thomas Adair Asheville

B.S., Social Science

Herring, Henry Best Coats

B.A., Social Science and Religion

Hicks, Patsy Yates Durham

B.S., Music

Hockaday, Henry Clay Raleigh

B.S., Business Administration

Hardbarger's Business College 1; Epsilon Pi Eta 4.

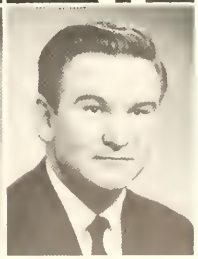

Hodges, Alva Kenton — Morehead City

B.S., Education

Choir 1, 2, 3, 4, Librarian 4; House Council 3, 4, Treasurer 4; NEA 3, 4; YWA 2; Religious Education Club 1, 2; Cheerleader 1.

Hord, James Douglas — Red Springs

B.S., Business Administration

Wingate College 1, 2; Philosophy Club 4.

Horne, Thomas Grady — Raleigh

B.S., Business Administration

Louisburg Junior College 1, 2.

Jackson, Roy E., Jr. — Jacksonville

B.S., Business Administration

Oak Ridge Military Institute 1, 2; Wake Forest College 3.

James, Raleigh Milton — Apex

B.A., Social Studies

Jeans, Judy Morris — Henderson

B.A., Religion

YWA 1, 2, 3, 4; Religious Education Club 1, 2, 3, 4; BSU 1, 2, 3, 4.

Jenkins, David Morris — Creedmoor

B.S., Social Studies

Alpha Phi Omega 4, Vice-President 4; YDC 3; NEA 1; NCEA 1; International Relations Club 1; House Council 2, 3, 4, Executive Council 2, 3, 4.

Jernigan, Norman Duncan — Dunn

B.S., Mathematics

North Carolina State College 1; Alpha Beta Gamma 2, 3, 4.

Johnson, Amos Cephas — Willow Springs

B.S., Elementary Education

NEA and NCEA 4, Officer 4; Choir 4; BSU 4.

Johnson, Garland Henry — Jacksonville

B.S., Social Studies and Physical Education

Johnson, John Lawrence, Jr. Buie's Creek

B.A., English

Johnson, Patricia Ann Greensboro

B.A., English

Greensboro College 1, 2; House Council 3; NEA 3, 4; Religious Education Club 3, 4, President 4; YWA 3, 4; Dean's List 3; Epsilon Pi Eta 4.

Johnson, Stanley H. Dunn

B.A., English

UNC 1; Band 3, 4; Spanish Club 1, 2; Dean's List 3.

Johnson, William Ewen Chadbourn

B.S., Business Administration

Phi Beta Lambda 3, 4; Alpha Beta Gamma 1, 2; YDC 3, 4; House Council 4.

Johnson, Woodson Webb Lillington

B.A., English

Jones, Dan Holden Farmville

B.S., Mathematics

Jones, Gene Audrey Whiteville

B.S., Business Administration

Greensboro College 1.

Jones, Larry Thomas Lillington

B.S., Mathematics

SNEA and NCEA 3; Dean's List 2.

Jowdy, Raymond Francis Danbury, Conn.

B.A., Business Administration

Mars Hill College 1; Spanish Club 2, 3; Alpha Beta Gamma 2; Philosophy Club 2, Treasurer 2; Lyceum 3, President 3; YDC 3; Campbell Players 2; Paul Green Order 3.

Kennedy, William Thornton Newton Grove

B.S., Business Administration

Wake Forest College 2.

Kidd, Sandra Louise — Jacksonville, Fla.

B.S., Mathematics

YWA 1, 2, 3, 4; Epsilon Pi Eta 3, 4; Choir-Organist 1, 2, 3; NEA and NCEA 3, 4; House Council 2, 3, 4; Vivian Dawson Massey Music Award 1963; Dean's List 1, 2, 3, 4.

King, Ottis Lee — Richlands

B.A., Religion

Religious Education Club 2, 3, 4; Ministerial Conference 2, 3, 4; YRC 4; Mozart Music Club 2.

Knowles, Jacqueline Josephine — Charleston, S. C.

B.A., Public School Music

BSU 2; Religious Education Club 2; House Council 2; Choir 1, 2, 3, 4.

Koonce, Charles Errol — Fayetteville

B.S., Mathematics

Monogram Club 3, 4, Secretary-Treasurer 3, 4; YDC 3, 4; House Council 4; Baseball 1, 2, 3, 4, Herbert Taylor Baseball Award 3.

Kushner, Jerome Bane — Danville, Va.

B.S., Social Science

House Council 3.

Leach, Betsy Ophelia — Goldsboro

B.S., Education

Peace College 1, 2; NCEA and NEA 4.

Lee, Betty Ann — Dunn

B.A., Social Studies

Choir 1; Lyceum Society 3, 4; YDC 3, 4; Pine Burr Staff 4.

Leggett, Donald Leroy — Evergreen

B.S., Mathematics

NEA 1; YDC 4.

Leggett, James Perry, Jr. — Fairmont

B.S., Mathematics

Leonard, Nancy Gail — Louisburg

B.S., Business Education

Little, James Larkin Clayton

B.S., Business Administration

North Carolina State College 1; Epsilon Pi Eta 3, 4, Treasurer 3, 4; Phi Beta Lambda 3; House Council 3.

McCallum, Donald Alexander Carthage

B.S., Secondary Education

YDC 4; Spanish Club 1; Philosophy Club 4; NEA 3, 4.

McElveen, Lucy McCoy Lynchburg, S. C.

B.S., Elementary Education

Wingate Junior College 1, 2; BSU 3, 4; Choir 3; NEA 3, 4; YWA 3, 4.

McKenzie, Robert Pearson Augusta, Ga.

B.S., Natural Science

Alpha Beta Gamma 1, 2; Walker Group 3; Class Officer 2.

McLean, Jo Ellen Fuquay Springs

B.A., English

Wake Forest College 1, 2.

McMannen, Lewis Everett Buie's Creek

B.S., Social Studies

Spanish Club 2; International Relations Club 2.

Malkin, Steven Charles Charlotte

B.S., Business Administration

Methodist College 2; Spanish Club 2.

Mathews, Helen Coggin Waltersboro, S. C.

B.A., English

House Council 2, 3; Literary Society 3, 4; YWA 1, 2, 3; NEA 3, 4; Choir 1, 2, 3.

Matthews, James Wesley Fuquay Springs

B.S., Social Science

Spanish Club 2; Alpha Beta Gamma 1, 2.

Matthews, Kermit Livingstone, Jr. Fuquay Springs

B.A., English

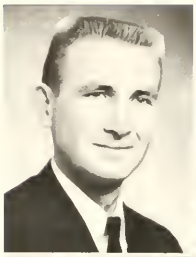
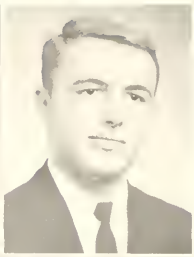

Matthews, Max Griffin — Sanford

B.S., Business Administration

Mauney, Edward Lee — Wilmington

B.S., Natural Science

Wilmington College 1, 2; Alpha Beta Gamma 3; Walker Group 3; Art Club 4, Vice-President 4; PINE BURR Staff 4.

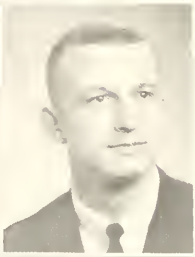

Milligan, Patricia Phaye — Loris, S. C.

B.S., Elementary Education

Mohn, Robert H. — Richlands

B.S., Business Administration

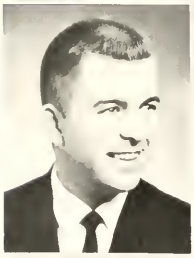

Morris, Russell Charles — Baltimore, Md.

B.A., Religion

BSU 1, 2, 3, 4; Philosophy Club 4; House Council 3; State BSU President 4.

Mullen, Herbert Taylor, Jr. — South Mills

B.S., Business Administration

Alpha Beta Gamma 1; Methodist Student Movement 1; Spanish Club 3; YDC 3, 4; Business Club 4.

Nash, Charles Lee Roy — Fuquay Springs

B.S., Mathematics

Newmon, John Thomas — Pageland, S. C.

B.S., Social Studies

Wingate College 1, 2.

Newnam, Robert Edward — Greensboro

B.A., History

Mars Hill College 1, 2; UNC 3; NEA 4; BSU 4; YDC 4.

Newton, Marian Grace — Clarksville, Va.

B.S., Elementary Education

Walker Group 1; NCEA 3, 4; YWA 4; House Council 1, 2, 3, 4; NEA 3, 4.

Noble, John Stephen Greenville

B.A., Social Studies

Randolph Macon College 1; YRC 4.

Norris, Martha Kaye Tabor City

B.S., Elementary Education

Flora Macdonald College 1; Wilmington Junior College 2; NEA 3, 4; Choir 4; BSU 3; House Council 3, 4.

Nowlan, W. J. Raleigh

B.S., Science Education

Odom, Charles Robert Durham

B.S., Business Administration

Spanish Club 2, 3; Alpha Phi Omega 2, 3, 4; Phi Beta Lambda 2, 3, 4; Choir 1, 2, 3; BSU 2.

O'Quinn, Luther C. Mamers

B.S., Business Administration

Spanish Club 2; YDC 3; House Council 3.

O'Quinn, Patricia Lane Lillington

B.A., English and Foreign Languages

Class Officer 3; House Council 3; Executive Council 3; Forensic Society 3, 4, Secretary-Treasurer 3, Vice-President 4; Philosophy Club 3; Epsilon Pi Eta 4; NEA 4; YWA 1; BSU 1; Debate Team 4; PINE BURR Staff 4.

Owens, Frances Caroline Cooleemee

B.S., Physical Education

Pi Epsilon Mu 3, 4, Secretary 4; House Council 3, 4; Intramural Council 3, 4; BSU 3, 4.

Padgett, Bobby Jackson Maple Hill

B.S., Mathematics

North Carolina State College 1, 2, 3; *Creek Pebbles* 4, Editor 4.

Parker, Chappell Vail Pine Level

B.S., Business Administration

Parker, James Bruce Dunn

Certified for Secondary Education

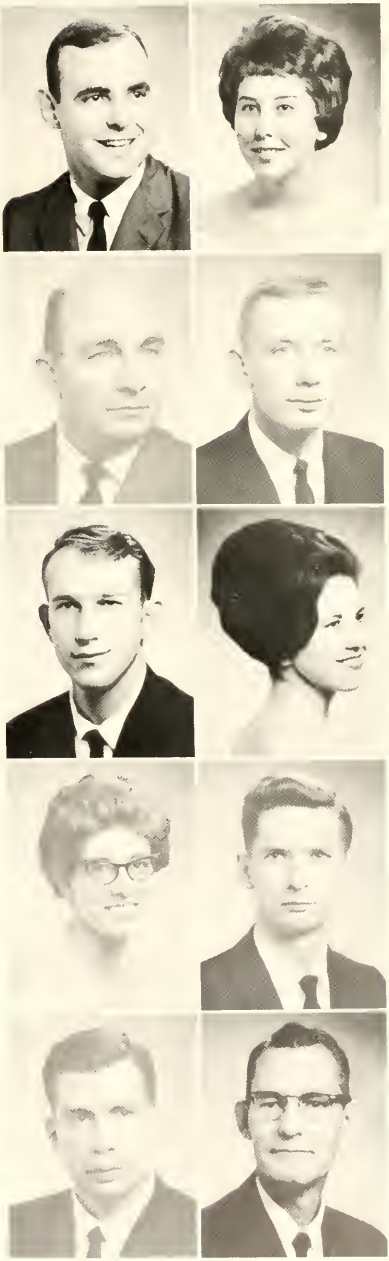

Parker, Thomas Meredith — Williamston

B.S., Social Science

UNC 1; Lyceum 4; Philosophy Club 4; NCEA 4; NEA 4; Student Proctor 4.

Parrish, Patsy Ann — Durham

B.S., English

Campbell Players 1, 2, 3, 4; Paul Green Order 2, 3, 4; Thomas Wolfe Literary Society 2, 3, 4, Secretary-Treasurer 2, 4; PINE BURR Staff 2; Methodist Student Movement 2, 3, 4, Vice-President 2; Science Club 2; NCEA 4; NEA 4; House Council 2, 3, 4, Secretary-Treasurer 3.

Paschal, Mary Elizabeth — Siler City

B.S., Elementary Education

YWA 1, 2, 3, 4; House Council 1, 2, 3.

Patterson, Alvie Oldham, Jr. — Broadway

B.S., Business Administration

East Carolina College 1; Phi Beta Lambda 3; YDC 4; Alpha Phi Omega 4; House Council 1; Corresponding Secretary APO 4.

Reed, Gayle Cooke — Raleigh

Perry, Virginia Lee — Vilas

B.A., Social Science

Petrie, Margaret Massengill — Buie's Creek

B.S., Elementary Education

Latin Club 3; Student-Wives Club 4, Vice-President 4; NEA and NCEA 4; House Council 1.

Phillips, Bertha Carol — Elkin

B.S., Business Education

Alpha Phi Omega Sweetheart 4; NEA 4; House Council 1, 3, 4.

Phillips, Edward Aldon — Carrsville, Va.

B.S., Business Administration

Chowan College 1, 2; Monogram Club 4; NEA 4; Spanish Club 4; Track Team Manager 3, Soccer Team Manager 4.

Pierce, Alexander Bolton, Jr. — College Park, Md.

B.S., Business Administration

University of Maryland 1.

Pleasants, Frank Warner Aberdeen

B.S., English

Plummer, Linda Brown Buie's Creek

B.A., Religious Education

Gardner-Webb College 1, 2; Latin Club 3, 4.

Plummer, Robert Junior Buie's Creek

B.A., Social Science

Gardner-Webb College 1, 2, 3; Ministerial Conference 3, 4.

Pope, Bobby Wayne Coats

B.S., Physical Education

Powell, Gordon Brooks Danville, Va.

B.A., Social Science

YDC 4; PINE BURR Staff 3; International Relations Club 2.

Powell, Philip Kessler Holly Springs

B.S., Business Administration

Phi Beta Lambda 2, 3, 4; YDC 4; Epsilon Pi Eta 4; PINE BURR Staff 4, Co-Editor 4; Dean's List 3, 4.

Powell, William Claiborne Richmond, Va.

B.S., Social Science

Ferrum College 1; Spanish Club 2, 3; Executive Council 3; Dormitory President 3; House Council 3, 4; Walker Group 3; Student Proctor 4; Class Officer 4; SGA 4; Dean's List 3.

Powers, Patricia Lee Roanoke Rapids

B.S., Education

Ray, Gilbert Whitted Fayetteville

B.A., Social Science

Reaves, Charles Conner Fayetteville

B.S., Social Science and Education

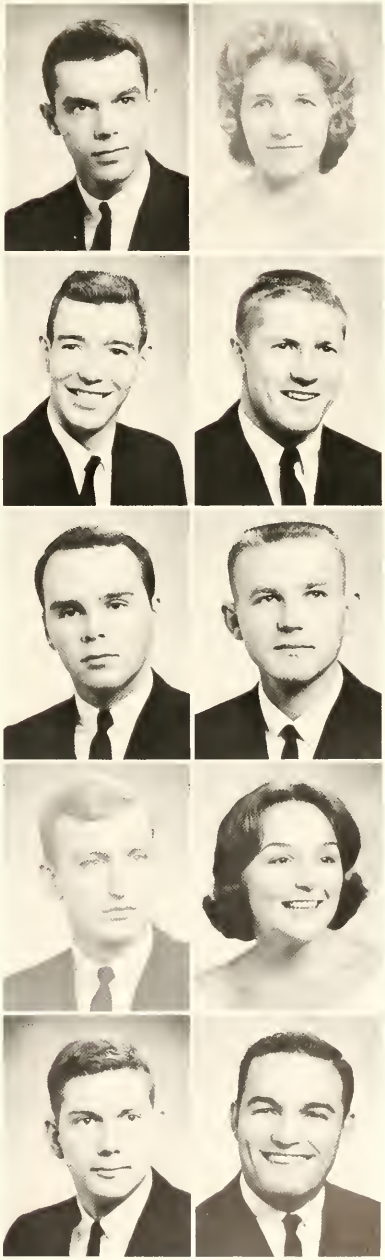

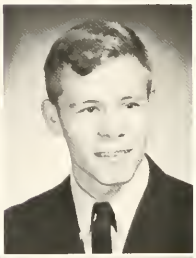

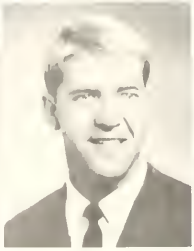

Reaves, Margaret Harris — Buie's Creek

B.S., Secondary Education

Reese, Rebecca Jo — Henderson

B.S., Elementary Education

NEA 3, 4; NCEA 3, 4; YWA 4, Secretary 4; BSU 4; House Council 3; Science Club 1.

Register, Robert Wilson — Columbia

B.S., Business Administration

Spanish Club 2; YDC 3, 4.

Register, Sherrill Bright — Dunn

B.A., English

Revelle, Elizabeth Marchnnt — Franklin, Va.

B.S., Elementary Education

WCUNC 1; NEA 3, 4; Campbell Players 3, 4; Paul Green Order 4, Secretary 4; House Council 4.

Rhodes, Margie Lynn — Proctorville

B.S., Primary Education

High Point College 1; NCEA 3; Thomas Wolfe Literary Society 4.

Rich, Phyllis Maxine — Rocky Mount

B.A., Religious Education

East Carolina College 1, 2; Religious Education Club 3, 4, Social Chairman 3, Vice-President 4.

Richardson, Brian Craig — Gloversville, New York

B.A., Religion and Social Science

Philadelphia College of Bible 1; Intramural Council 3; Dean's List 3, 4.

Rigsbee, William Norman, Jr. — Durham

B.S., Business Administration

UNC 1; YRC 1, Publicity Chairman 4; SGA 4; Dormitory President 4; Executive Council 4; Dean's List 2, 3.

Roberts, Jan Wayne — Lillington

B.S., Physical Education

UNC 1; Pi Epsilon Mu 4, President 4; NCEA and NEA 3, 4; NCAHPER 3, 4.

Roberts, Kenneth Bryan Hillsboro

B.S., Physical Education

Pi Epsilon Mu 3, 4, Chaplain 4; Monogram Club 1, 2, 3, 4; Intramural Council 3, President 3; Baseball 1.

Rose, Barry Charles Scranton, Pa.

B.S., Elementary Education

University of Scranton 1, 2; NEA and NCEA 3, 4.

Sauls, William Lewis Whiteville

B.A., Social Science

Brevard College 1; Asheville-Biltmore College 2; PINE BURR Staff 4, Associate Editor 4; Choir 3; Band 3.

Sears, Ernie Ray Fuquay Springs

B.S., Business Administration

Baseball 1; Track 3.

Senter, David Henry Fuquay Springs

B.S., Social Science

YDC 3, 4; NEA 3, 4; NCEA 3, 4; House Council 3, 4.

Shaw, Carolyn Louise Pittsboro

B.S., Primary Education

WCUNC 1; BSU 3; NEA and NCEA 3, 4; Epsilon Pi Eta 3, 4; House Council 3; Dean's List 2, 3, 4.

Shelley, James Cleveland, Jr. Nichols, S. C.

B.A., Education

Ministerial Conference 1, 2, 3, 4; NEA 4.

Shelley, Silvia Kay Marion, S. C.

B.S., Elementary Education

Smith, Michael Allen Elizabethtown

B.S., Physical Education

Pi Epsilon Mu 4, Vice-President 4.

Snipes, Harriotte Griswold Selma

B.S., Physical Education

YDC 3, 4; Pi Epsilon Mu 3, 4; PINE BURR Staff 4; Secretary of Intramural Council 3.

Spell, Herbert Eugene — Roseboro

B.S., Social Studies

Pineland Junior College 1, 2; Ministerial Conference 4.

Spence, Timothy Artley — Lillington

B.S., Social Science

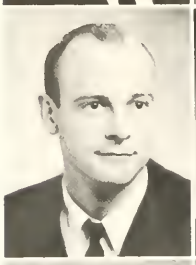

Spikes, John Harold — Buie's Creek

B.S., Social Science

Stone, George Perkins, Jr. — Richmond, Va.

B.S., Social Studies

Wake Forest College 1, 2; Alpha Phi Omega 1, 2, 3, 4, Sergeant-at-Arms 4; NEA 4; Band 3, 4; Student Proctor 4.

Strickland, Bernice Leslie — Zebulon

B.S., Business Administration

House Council 3.

Strickland, Sherwood Jerome — Wilmington

B.S., Business Administration

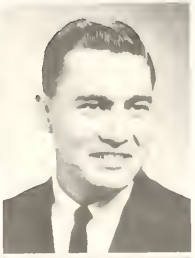

Sullivan, Roger Earl — Ahoskie

B.S., Physical Education

Pi Epsilon Mu 2, 3, 4, Treasurer 4; Intramural Council 3; YRC 3, 4; Golf Team 3, 4.

Sumrell, Donald Wilson — Snow Hill

B.S., Natural Science

Spanish Club 3, 4; Alpha Beta Gamma 2, 3; Walker Group 4, President 4.

Tadlock, James A. — Calypso

B.S., Business Administration

Phi Beta Lambda 4; YDC 4; Student Proctor 4.

Tarkington, Raymond Ashby, Jr. — Edenton

B.S., Natural Science

Band 3; Choir 1; YDC 4.

Tarry, Samuel Lewis Clarksville, Va.

B.S., Social Science

Hampton-Sydney College 1, 2, 3.

Taylor, Priscilla Elizabeth Tarboro

B.A., English

Thomas Wolfe Literary Society 2, 3; *Creek Pebbles* Staff 3; Campbell Players 2, 3; Paul Green Order 3, President 3; Dean's List 1, 3.

Teachey, Elizabeth Mattocks Rose Hill

B.S., Business Administration

Teague, Jerry Zavan Durham

B.S., Business Administration

Duke University 1; Phi Beta Lambda 4; Dean's List 1, 2, 3.

Temple, Felecia Ann Lillington

B.S., Elementary Education

Spanish Club 2; Westminster Fellowship 2.

Temple, Brooke C. Danville, Va.

B.S., Social Studies

Tew, Mack Reid Dunn

B.S., Mathematics

University of Mississippi 1.

Thompson, Jenny Lillian Carolina Beach

B.S., English

Wilmington College 1; Pine Burr Staff 2, Copy Editor 2; Methodist Student Movement 2, 4; YWA 2, 3; House Council 2, 3; Religious Education Club 4.

Thomas, Alford Mitchell Bunnlevel

B.S., Chemistry

American Chemical Society 4, President 4; Epsilon Phi Eta 2, 3, 4; YRC 3, 4.

Thomas, Lamar Everett Winnsboro, S. C.

B.S., Business Administration

Wingate College 1, 2; YRC 3, 4; BSU 4; House Council 4.

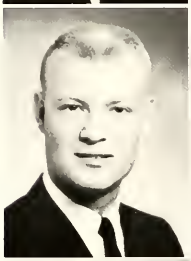

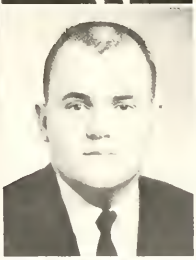

Todd, Cary C. Buie's Creek

B.A., Mathematics

Epsilon Pi Eta 3, 4; NEA 4.

Tolar, Adelaide Kay Red Springs

B.A., Education

NEA 4; YWA 1, 4; BSU 4; House Council 4.

Tripp, Gilbert Allen Buie's Creek

B.S., Social Studies

University of North Carolina 3.

Tucker, Ellis Boney Magnolia

B.S., Mathematics

North Carolina State College 1.

Turlington, Patricia Joanne Erwin

B.S., Elementary Education

WCUNC 1; Peace College 2; NEA 3, 4; Canterbury Club 3, 4; Class President 4; May Court 3; House Council 3, 4, Secretary 3.

Tuten, Gene Tayloe Washington

B.A., Social Studies

Chowan College 1, 2; Ministerial Conference 3, 4.

Tyndall, Odis Bryant Varina

B.S., Business Administration

Wallace, Cynthia Ann Clinton

B.S., Elementary Education

Pfeiffer College 1, 2; Choir 3; Westminster Fellowship 3, 4; House Council 3, 4; NEA 3, 4.

Ware, Sharolyn Louise Hollywood, Fla.

B.S., Elementary Education

NEA and NCEA 2, 3, 4; House Council 3; Pine Burr Staff 4, Organizations Editor 4.

Weathers, Jerry Davidson Stanley

B.S., Social Science

Wake Forest College 1, 2; Manager and Trainer—J.V. Basketball 3, Soccer 4; Dean's List 3; Pine Burr Staff 4, Co-Editor 4; YRC 3, 4.

Wells, Alton James Teachey
B.S., Mathematics

West, Lee Simons Woodland
B.S., Physical Education

Westbrook, Alma Belle Dunn
B.S., Elementary Education
WCUNC 1, 2; NEA and NCEA 3, 4.

White, Roger Aubigne Salemburg
B.A., English
Pineland College 1; Ministerial Conference 2, 3, President 2.

Whitley, Travis Roger Raleigh
B.S., Business Administration

Whittington, Delano Fulton Dunn
B.S., Business Administration
Phi Beta Lambda 1, 2, 4.

Wilder, Jerry Jane Middlesex

Willis, David Ellis Morehead City
B.S., Social Studies

Winston, Robert Lee Virgilina, Va.
B.S., Social Studies
Philosophy Club 3; Spanish Club 3; Class President 4; Track Team 1; Dean's List 3.

Woodard, Emma Faye Goldsboro
B.S., Elementary Education
Spanish Club 1; Religious Education Club 1; NEA 4; YWA 4.

Worley, Betty Eloise Hampton, Va.

B.S., Elementary Education

Chowan College 1, 2; NEA 3, 4; YWA 4, President 4; House Council 4.

Yates, Horace David Burgaw

B.A., Secondary Education

University of North Carolina 3; Thomas Wolfe Literary Society 4.

Yates, Janet Gayle Apex

B.S., Business Administration

Paul Green Order 3, 4; Campbell Players 3, 4.

Yates, Margaret Ann Havelock

B.S., Business Education

Phi Beta Lambda 4; Spanish Club 3; House Council 1, 2, 3, 4.

The Green Bay Packers

Our group shows
21% fewer cavities

Well . . . Everyone can't win!

Don't ask what it is . . . just eat it!!!

When do we eat?

JUNIOR CLASS OFFICERS

HUGH MARTIN ..... *President*

ANDREW CANADY ..... *Vice-President*

BONNIE PEOPLES ..... *Secretary-Treasurer*

ADAMS, William Jackson
Willow Springs

ADKINS, Merle Thayer, III
Durham

ALEY, Carl Clifford
Fayetteville

ALMOND, Billy Rolland, Jr.
Red Springs

AMIS, Walter Scott, Jr.
Benson

ANDERSON, David Robert
Lake City, S. C.

ARMENTROUT, William R.
Tazewell, Va.

BAKER, Iris Carol
Kinston

BAKER, Maurice Ronald
Varina

BAREFOOT, Sallie Holley
Spring Lake

BARFIELD, Jerry Brooks
Dunn

BARWICK, James Elmer
Durham

BAUMAN, Ernest Frederick
Browns Mills, N. J.

BEARD, Sarah Elizabeth
Clayton

BEVERLY, Thomas Eugene
Raleigh

BITRICK, Jesse Duane
Plattsburgh, N. Y.

BLACK, Augustus Melton
Cherryville

BLACKMON, Cleatus Judson
Cheraw, S. C.

BLALOCK, Robert Bernard
Erwin

BLINSON, Delma Clark
Raleigh

BOES, Michael White
Southern Pines

BONDS, William Austin
Benson

BOSTROM, Lars Edward
Raleigh

BRITT, Jo Ann
Fair Bluff

Juniors

BROWN, Willard Auburn
Callahan, Fla.

BRUFFEY, Danny Ross
Richmond, Va.

BULLARD, Gurthurie Thomas
Chadbourn

BUNN, Phyllis Carolyn
Newport News, Va.

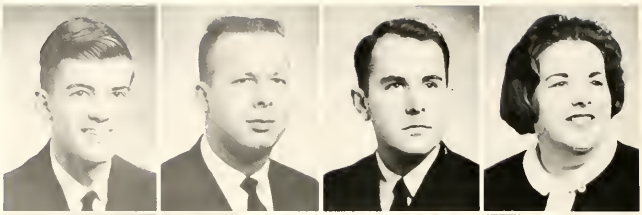

BUTLER, Julian Alan
Southern Pines

CAMPBELL, Arnold Braxis
Lumberton

CAMPBELL, Preston Myers
Fayetteville

CANADY, Andrew Crosland
Snead's Ferry

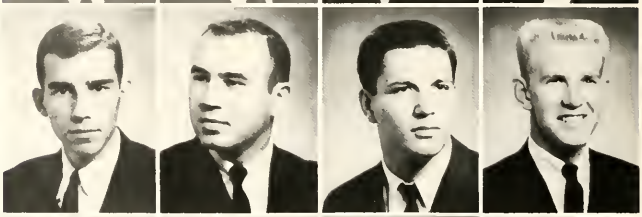

CARR, Joseph Myron
Rose Hill

CELENTANO, William Alan
Raleigh

CLAYTON, Dudley Van
Keeling, Va.

COOKE, Michael Sewell
Rich Square

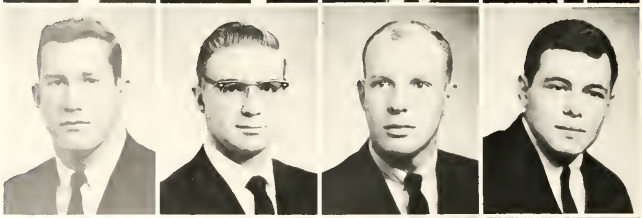

COON, Brenda Anne
Bessemer City

COOPER, Ransom
Sumter, S. C.

CRAVENS, Robert McMillan
Satellite Beach, Fla.

CURRIN, Jane Graves
Oxford

CURRIN, Robert Larry
Lillington

DAVIS, Ernest Lamont
Lumber Bridge

DAVIS, John D.
Lillington

DAWSON, Donald Anderson
Lillington

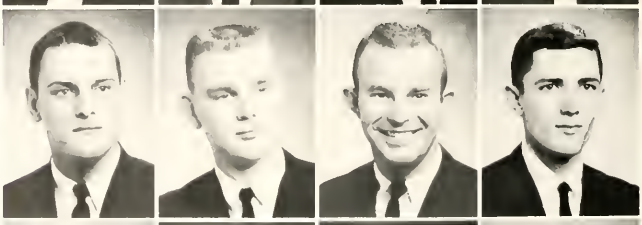

DORMAN, Carrie Pauline
Myrtle Beach, S. C.

DUNN, George Thaddaeus
Kinston

DUNN, Levon
Conway, S. C.

EAKES, Mark Wayne
Durham

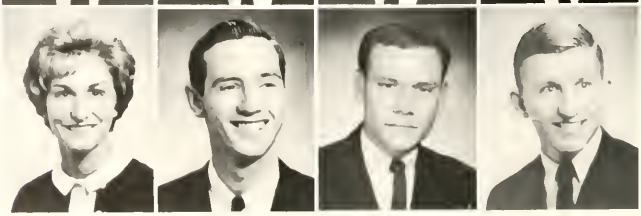

EAST, Russell Harvey
Chatham, Va.

EDMUND, John Charles
Lumberton

EDWARDS, Charles Lee
Staley

ELLIS, Condary
Dunn

ELMORE, Retha Gardner
Dunn

ENNIS, Gordon Earl
Erwin

ETHERIDGE, Bobby Ray
Clayton

FAILE, Carroll
Kershaw, S. C.

FAIRCLOTH, Bobbie Jewel
Erwin

FARNELL, Robert Thompson
Midway Park

FARRIOR, Robert Jefferson
Calypso

FERGUSON, Thomas David
Morrisville

FIELDS, Jesse L.
Kinston

FITANIDES, Philip Edward
Southern Pines

FLEMING, Lynn Allen
Sanford

FLOUNDERS, Tom Elmer
Richmond, Va.

FRAZIER, William Howard
Coats

FRYE, Lacy Harold
Carthage

GAGE, Dava Newsom
Dunn

GAINES, Homer Earl
Goldston

GARRISON, Edgar Paul
Ellerson, Va.

GIBBS, Paul Carson
Rockingham

GODWIN, Felton Ray
Dunn

GOREE, Patricia Ann
Portsmouth, Va.

GOWER, Robert Neil
Dunn

GRAVITTE, Ruth Wanda
Roxboro

GREENE, Kenneth Lee
West End

GREGORY, Benny Haywood
Angier

GRIGG, Eugene Daniel
Kings Mountain

HALES, Thomas Eugene
Bladenboro

HAMMOND, James Frederick
Cerro Gordo

HARRIS, Billy Joe
Durham

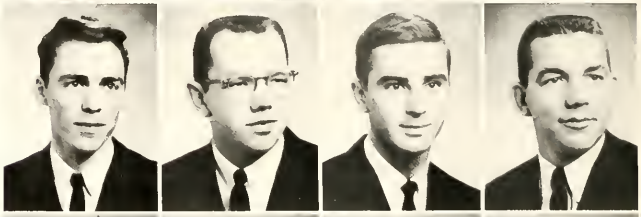

HASSELL, Archie Clyde
Colerain

HEDGPETH, Henry Stephen
Sanford

HEDRICK, David Sherrill
Raleigh

HERNDON, Charles Edwin
Apex

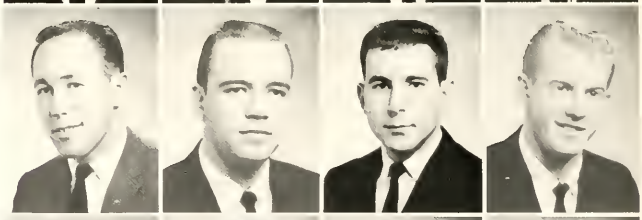

HESTER, Ernest Carrington
Durham

HESTER, James Edward
Oxford

HIMMELWRIGHT, Gabel G.
Williamston

HINSON, Barbara Leonard
Lillington

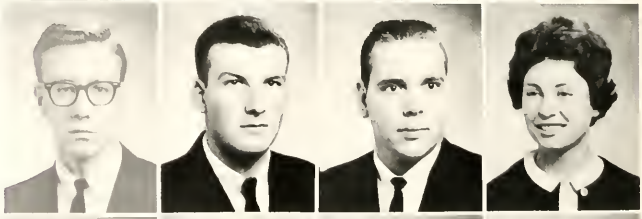

HINSON, Layton Liston
Nichols, S. C.

HOLLAND, Joyce Hope
Godwin

HOLLOMAN, Helen A.
Evergreen

HOLLOWAY, Johnny Irvin
Mount Airy

HORNBERGER, Barry L.
Reading, Pa.

HORNE, Harry William
Beulaville

HORNE, Martha Anne
Fayetteville

HOUSE, Ronald Clifford
Erwin

HOWELL, Jack Richard
Goldsboro

HOWELL, Kenneth Edwin
Erwin

HUMPHEY, John G.
Sanford

HUMPHREY, Warren C.
Kinston

HUMPHRIES, Lois Dawn
Garner

HUNT, Randolph John
Spartanburg, S. C.

ILER, Frank Robertson
Greensboro

JACKSON, Darlene Howell
Buie's Creek

JACKSON, Jimmy Leo
Buie's Creek

JACKSON, Kennon
Clayton

JAMES, Raymond Franklin
Wallace

JETER, Ann Marie
Dunn

JOHNSON, Lewis Bradley
Pinehurst

JOHNSON, Rebecca Sue
Clinton

JONES, Brenda Gaynelle
Garner

JONES, Clarence Stanley
Raleigh

JONES, Elizabeth Ann
Goldsboro

JONES, James Wendell
Newton Grove

JONES, Joyce Mae
Pittsboro

JONES, Robert Edward
Fayetteville

JONES, Terry Haywood
Edenton

JONES, Vernon Walters
Durham

JORDAN, Joseph Duggan
Richmond, Va.

KELLY, Elizabeth Perry
Sanford

KENNEDY, Warren Cleveland
Raleigh

KLATT, Ronald Paul
Cary

KOONTZ, Roland Jackson
Jefferson

KRING, Jesse Dwight
Chalybeate Springs

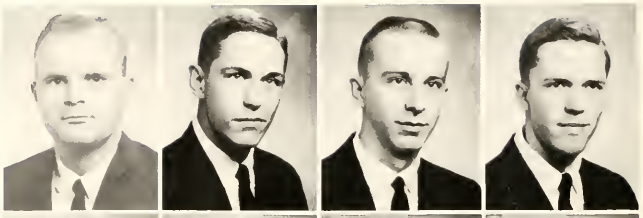

LANE, Colon
Evergreen

LEGGETT, Brenda Faye
Fairmont

LEWIS, Bobby Franklin
Vernon Hill, Va.

LEWIS, D. Marvin
High Point

LINDER, Larry Craige
Lexington

LINDSEY, Aubrey Lee
Chester, Va.

LOCKERMAN, Tony Mason
Salemburg

LONG, George Earl
Pineville

McBRYDE, Phil
Garner

McCARLEY, Thomas Larry
Hickory

McCASKILL, Mary Annette
Red Springs

McCORMICK, Mickie Runnette
Fairmont

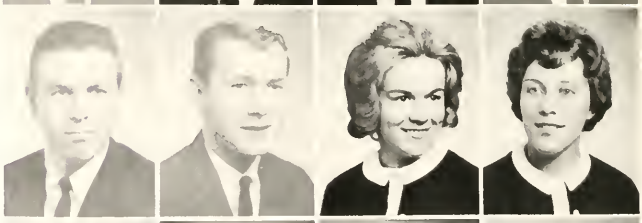

McCORMICK, William Harmon
Myrtle Beach, S. C.

McCOTTER, Perry E.
Alliance

McDONALD, Betty Jean
Dillon, S. C.

McINTYRE, Ronald Clyde
Portsmouth, Va.

McLAURIN, William Burnice
Fayetteville

McLEAN, William Duncan
Lumberton

McLESTER, Harriette Ann
Charlotte

MADDREY, William Christopher
Charlottesville, Va.

MANN, James Lindsay
Sanford

MARTIN, Lauchie Hugh
Rowland

MATTHEWS, James Neil
Kipling

MILLER, Barbara Anne
Moncure

MILLER, John Elliott
Beaufort

MILLER, Martha Roberta
Rich Square

MILLER, Shirley Edward
Benson

MITCHELL, Judy Steve
Fairmont

MITCHINER, Carol Leigh
Raleigh

MIZE, Lacinda Rose
Oxford

MOFF, Janice Elaine
Dunn

MORTON, Lindsay D.
Buie's Creek

MOSELEY, Earl
Siler City

MOSS, Edgar Marvin
Townsville

MOSS, Robert Gene
Greensboro

MUMFORD, Hugh Gene
Durham

MURPHY, James Larry
Mebane

MURPHY, Oliver Joe
Buie's Creek

NALL, James Ritchie
Bonlee

NEATHERY, John Marshall
Oxford

NICOLLS, Vera Lee
Onley, Va.

NIVISON, Ruth Mildred
Raleigh

NOLES, Mary Dell
Dunn

NORRIS, Hugh Jones
Kilmarnock, Va.

NUNALEE, Kenneth Nolan
Currie

O'NEAL, Betty Sue
Creedmoor

OWENS, Rebecca Smith
Sanford

OZMORE, Ernest Edward
Colonial Heights, Va.

PAGE, Ellis Elmore
Lumberton

PARKER, Jerry A.
Longs, S. C.

PARRISH, Linda Jean
Wendell

PARSONS, Elizabeth Hunt
Cape Charles, Va.

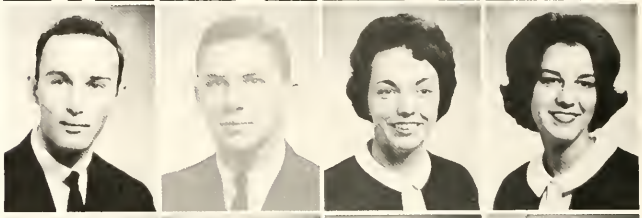

PEAY, Carl Hubert
Dunn

PEOPLES, Bonnie Ray
Henderson

PIERCE, Albert Felton
Pikeville

PITTMAN, James Aubrey
Scotland Neck

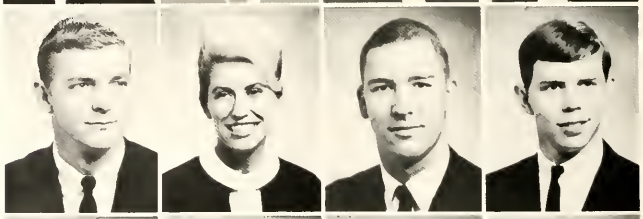

PITTMAN, Linda Lyles
Macclesfield

PLEASANTS, Robert William
Raleigh

PRICE, Glenn F.
Sanford

PRIMM, Algernon Mark
Elon College

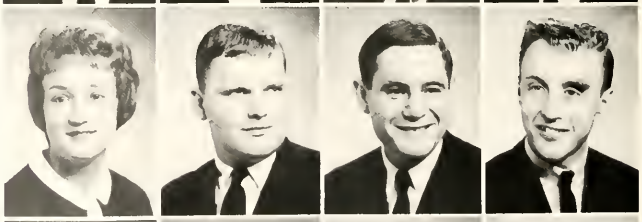

PRINCE, James Anderson
Raleigh

PRITCHETT, James Norwood
Fuquay

RABON, Wayne Levon
Cary

RACKLEY, Charles Ray
Wilmington

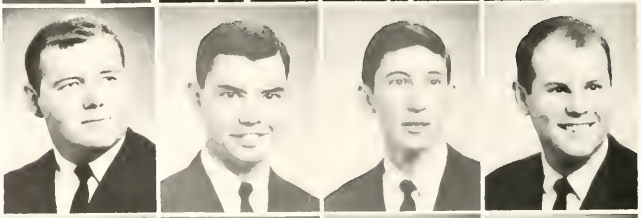

REEVES, Charles Daniel
Dunn

RICHARDSON, Donald Blair
Alexandria, Va.

RICHARDSON, Larry Charles
Ellerbe

RIGSBEE, John A.
Durham

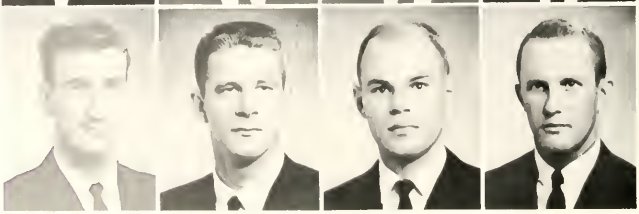

ROBERTSON, Jerry Gurkin
Jamesville

ROBERTS, Harry Brock
Coats

ROBERTSON, Howard Randolph
Petersburg, Va.

ROCHESTER, James Fountain
Rutherford

ROCK, Jim Blaine
Millbrook

RODGERS, Kenneth Rice
Williamsburg, Va.

RUMFELT, Callie Gertrude
Newport

RUSHING, Gary Lee
West End

SALMON, Carl H.
Lillington

SAMS, James E.
Clover, S. C.

SAPP, Carey D.
Georgetown, Del.

SAULT, Nancy Mays
Newport News, Va.

SAUNDERS, John Rudolph
Richmond, Va.

SCOTT, Buck Draughon
Fayetteville

SCOTT, Richard Crawford
Jacksonville

SHAW, Calvin High
Durham

SHELL, Cynthia Jane
Roanoke Rapids

SIGMON, Freddie Maxine
Denver

SIMS, Edwin Lee
Charlotte

SMITH, Peggy Ann
Bear Creek

SMITH, William Gerald
Walstonburg

SNYDER, James Luther
Charlotte

SOLES, Peggy Jean
Loris, S. C.

SPIVEY, John Wayne
Sanford

SQUIRES, Samuel Vernon
Bellcross

STANLEY, Judy Diane
Carthage

STEPHENS, Grady Dexter
Wake Forest

STEPHENS, Patricia Ellen
Fuquay

STEPHENS, Robert Earl
Chalybeate Springs

STEWART, Benjamin Joseph
Buie's Creek

STOKES, Thomas William
Rocky Mount

STONE, Tobie Pass
Buie's Creek

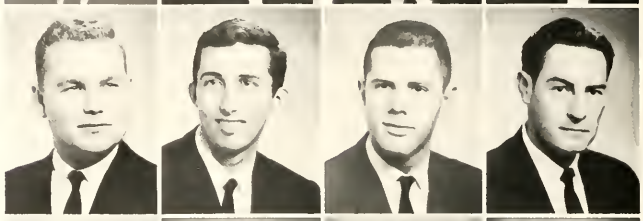

STRICKLAND, Texford
Tabor City

STROUD, James Thomas
Buie's Creek

SUTTON, Brenda Kaye
Willow Springs

SUTTON, Preston Kenneth
Mount Olive

SWAIM, Everett Shelton
Thomasville

SWINDELL, Charles Adams
Raleigh

SWINNEY, Cleo Donald
Buie's Creek

TABDILI, Mohamad Reza
Teheran, Iran

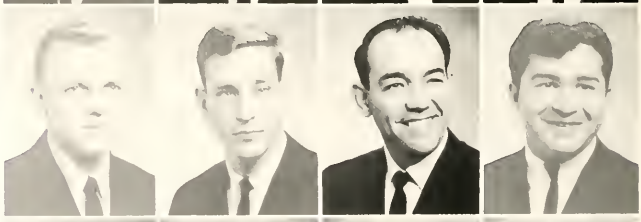

TANNER, James Malcolm
Salemburg

TAYLOR, Robert Tilden
Norfolk, Va.

TEPPER, Carolyn Ann
Richmond, Va.

TEW, Hazel Lee
Fairmont

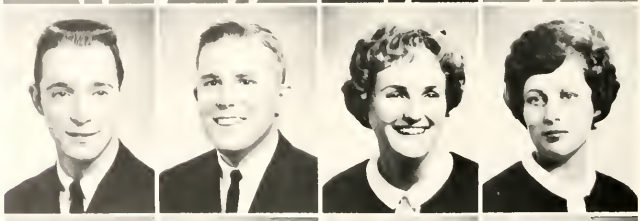

THOMAS, George Rufus
Four Oaks

THOMPSON, William Henry
Hallsboro

THORNTON, Shelia Ann
Erwin

TOWNE, Mary Etta Louise
Whiteville

TRADER, Allen Tolson
Benson

TRIPP, Iva Yvonne
Dunn

TUCKER, Tony Martin
Sanford

TURNAGE, Wayne Jackson
Dunn

TURNER, David James
Greensboro

TUTOR, Jimmie Elton
Varina

TYNDALL, Leamon Windell
Fayetteville

UMSTEAD, Dan Holloway
Durham

VALLINI, Carroll Gene
Nebo

VALLINI, Janet Manell
Lillington

WALSTON, John Claude
Pinetops

WALTERS, Franklin Carl
Brunswick

WALTERS, Robert Neil
Tampa, Fla.

WALTON, Carolyn Lee
Richmond, Va.

WARNER, Edward Alexander
Fayetteville

WARREN, Robert Winslow
Fayetteville

WATKINS, John Clardy
Henderson

WATTS, Edith GaNell
Raleigh

WEAVER, Herman Howard
Erwin

WEAVER, Leon Winston
Durham

WEST, Paul D.
Fayetteville

WEST, William Roland
Powhatan, Va.

WHARTON, James E.
Newport News, Va.

WHITAKER, Jerry Earl
West End

Juniors

WHITE, Jan Carolyn
Salisbury

WHITTEMORE, Lennie Ishrel
Baskerville, Va.

WILLETTE, Linda Ruth
Durham

WILLIAMS, Edward Bruce
Hookerton

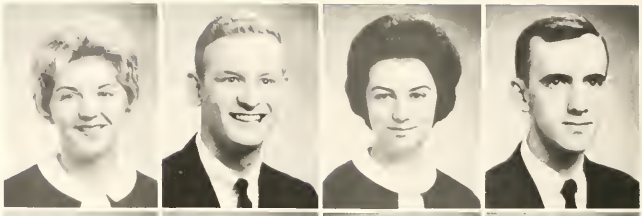

WILLIAMS, Richard Lee
Chadbourn

WILLIAMSON, Michael Allen
Cerro Gordo

WILLIAMSON, Stephen Monroe
Kenansville

WILLIFORD, James Howard
Godwin

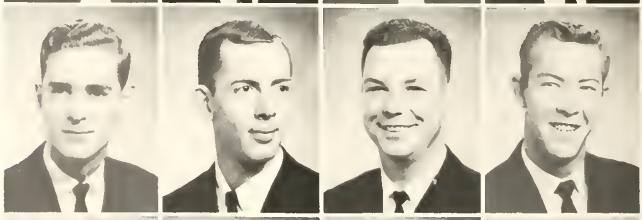

WILLIFORD, Janice Marie
Clarkton

WILSON, Betty Rae
Townsville

WILSON, Evelyn Louise
Wilmington

WILSON, Kenneth Ray
Little River, S. C.

WOOD, George Wilson
Fayetteville

WOOD, James Turner
Arlington, Va.

WRIGHT, Joseph Woodley
Bridgeton

YATES, Saundra Jo
Chadbourn

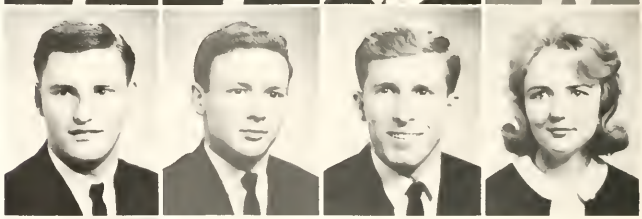

YEOMANS, Clifton Vaughn
Smyrna

SOPHOMORE CLASS OFFICERS

VAN WOOD ..... *President*

NANCY McLAUGHLIN ..... *Vice-President*

DORA HEWETT ..... *Secretary*

HARRISON GARNER ..... *Treasurer*

ABERNATHY, Lynda Lucille
Fuquay Springs

ADAMS, Bill Judson
Angier

ADAMS, Jerry Franklin
Benson

ADAMS, Steve Donzell
Angier

ADDLETON, Marveen H.
Durham

ALEXANDER, Mary Elizabeth
Simpsonville

ALLEN, Floyd Wayne
Four Oaks

ALLEN, Jo Anne
Chesapeake, Va.

ALTIZER, Howard Marion, Jr.
Roanoke, Va.

AMAN, Joseph Nixon
Warsaw

ANDERSON, Barbara Dale
Nichols, S. C.

ANDERSON, Gerald Edmund
Durham

APPLEWHITE, Walter Vann
Myrtle Beach, S. C.

ASPDEN, Sara Collison
Winston-Salem

ATKINS, Virginia Dare
Dunn

AUMAN, Noela Sue
Benson

AUSTIN, Jimmy Hiram
Smithfield

AVANT, Gertrude Croom
Whiteville

BABSON, Carl Vernon, Jr.
Jacksonville

BAILEY, Josiah William, III
Morehead City

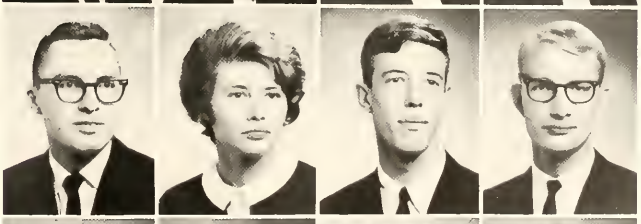

BARBOUR, Winford Earl
Stantonsburg

BAREFOOT, Janice Faye
Four Oaks

BARNES, Thurman R.
Lucama

BARNHARDT, Jan Laton
Concord

BARR, Linda Kaye
Warsaw

BASS, John Bunyan
Lucama

BASS, Mary Elizabeth
Lucama

BATTEN, Etta Cornelia
Hatteras

BEAL, Gary Summitt
Sanford

BEASLEY, Edward Bruce
Fountain

BELL, Sandra Blythe
Mount Olive

BELL, Thomas Mason
Fayetteville

BENNETT, Helen Jeanette
Lillington

BENSON, Rebecca Jane
Benson

BERRY, Betsy Jo
Broadway

BETHUNE, Beverly Rose
Lillington

BLACKBURN, Bobby Ray
Clinton

BLACKMON, Ada Louise
Wade

BLAKE, Brenda Marilyn
Chadbourn

BOLTON, Patricia Johnson
Lillington

BOSTWICK, Eugenia Dolores
Westfield, N. J.

BOYD, Jean Marshall
Durham

BOYETTE, Cecil Thomas
Wilson

BOYETTE, George Milford
Kenly

BOYNTON, Franck Elisha
Richmond, Va.

BRACEY, Virginia Elizabeth
Mount Olive

BRADNER, Ralph Mitchell
Burlington

BRAGG, Sally Bailey
Oxford

BRANTLEY, Lovye Lucille
Aurora

BREWER, William Lewis
Four Oaks

BRIGGS, Norma Suzanne
Sanford

BRITT, Donna Gail
Clinton

BRITT, Frances Lilly
Nichols, S. C.

BRITT, Freda M.
Murfreesboro

BROOKS, Robert Edward
Willow Springs

BROWN, Hewitt Alexander
Buie's Creek

BROWNE, Jeannie Helen
New Bern

BRYAN, Carol Lee
McLean, Va.

BRYAN, Douglas Scott
Raleigh

BULT, David Charles
North Branch, N. Y.

BURGESS, Russell R.
Ocean Drive Beach, S. C.

BURKE, Wilsona Lee
Raleigh

BURKLOW, Ernest Gerald
Hazard, Ky.

BYRD, Cynthia Jane
Bunnlevel

BYRD, James Ronald
Sanford

BYRD, Julia Ann
Newton Grove

CAINE, Sylvia Lois
Lumberton

CALLIHAN, Linda Lou
Elizabethtown

CAMERON, Betty Jo
Sanford

CAMERON, James Douglas
Erwin

CAMERON, Susan Anne
Apex

CAMP, Darinda Lee
Gastonia

CAPPS, Dayton
Conway, S. C.

CARROLL, Ballard Edison
Dublin

CARTER, James Moody
Fayetteville

CARTER, William C.
Mount Airy

CATON, James Chappell
Suffolk, Va.

CHANCE, Reginald Lamarr
Richfield

CHAPPELL, John W.
Durham

CHERRY, Donald W.
Norfolk, Va.

CHERRY, Morris A.
Mount Olive

CHERRY, Walter T., Jr.
Mount Olive

CLARK, Phyllis Elaine
Reidsville

COCKBURN, Victoria May
Buie's Creek

COLE, Willard Walter, Jr.
Whiteville

COLEMAN, Larry Clifton
Lillington

COLLIER, Ora Gay
Linden

COOKE, James Taylor
Murfreesboro

COOPER, Linda Joan
Moncure

COTTEN, Jo Anne
Fuquay Springs

COTTON, Wayne L.
Franklin, Va.

COUNCIL, Jenny Lind
Oak City

COURTNEY, Ray Donskey
Marion, Va.

COVINGTON, Janice J.
Hamlet

CREWS, Hickman Edison, Jr.
Henderson

CURRAN, Judith Lynn
Raleigh

CURRIN, James Nelson, Jr.
Oxford

CURRIN, Judith Ann
Angier

DALE, Garmon G., Jr.
Raleigh

DARROCH, Alda Louise
Lillington

DAVIS, Peggy Joyce
Lumberton

DEANS, Leon
Kinston

DEANS, Troy Edward
Dover

DEEDS, Nan Leigh
Durham

DEES, Frankie Sue
Chesapeake, Va.

DENNING, Joy Elizabeth
Angier

DeRATT, Margaret Elizabeth
Rocky Mount

DEWAR, Brantley Mann, Jr.
Lillington

DICKENS, Timothy H.
Fuquay Springs

DIXON, Henry Findley
Ashland, Ky.

DRINKARD, John Monroe
Hartsville, S. C.

DUDLEY, Judith Lee
Fuquay Springs

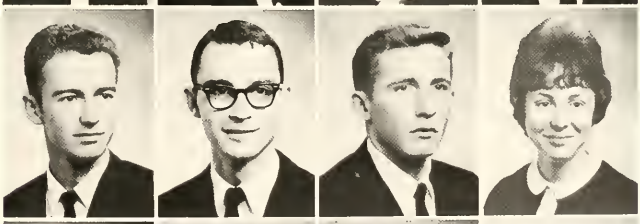

DUKE, Harold Beckwith
Raleigh

DUPREE, Don Robert
Angier

DURHAM, Nancy Carolyn
Durham

EDWARDS, William Judson
Raleigh

ELLEN, Bonita Avis
Jacksonville

ELLINGTON, Sarah Wilda
Jacksonville

ELLIS, Reynold Eric
Reading, Pa.

EMORY, Mildred Frances
New Bern

ENGLAND, Philip Walton
Ruther Glen, Va.

ENNIS, Carolyn Gayle
Erwin

ENNIS, Donald Nelson
Dunn

ENNIS, Kenneth Wayne
Coats

ENNIS, Rhoda Hardy
Cameron

EVERS, Jacqueline Rose
Butner

EZZELL, William David
Harrells

FAIRCLOTH, Karen Lee
Topsfield, Mass.

FAIRCLOTH, Mary Sue
Salemburg

FALLON, William Norwood
Seaford, Del.

FAUCETTE, Sheila Ann
Durham

FERGUSON, Margaret Louise
Petersburg, Va.

FETZER, Robert William
Leesburg, Va.

FLOYD, Mary Frances
Whiteville

FLYNN, Glenda Faye
Sanford

FOIL, Martha Pamela
Jacksonville

FOLTZ, Ila Darleene
Rural Hall

FORE, James Joel
Fork, S. C.

FOWLER, Linda Blake
Tabor City

FRAVEL, Charles Ashby
Arlington, Va.

FRAZIER, Susan Page
Altavista, Va.

GARNER, Harrison Albert
Carthage

GARNER, Judy Carolyn
Robbins

GARNES, Frederick Lawrence
Huntington, W. Va.

GARRETT, Michael Reed
Plymouth

GAYS, Richard Frederick
Alexandria, Va.

GIBSON, Doris Ann
Henderson

GLOVER, Susan Phelps
Lake Waccamaw

GOOCH, Garrett Gideon
Roanoke, Va.

GOODRICH, Robert
Mount Olive

GOODWIN, Harry Lee
Apex

GORE, Cloteal Norris
Tabor City

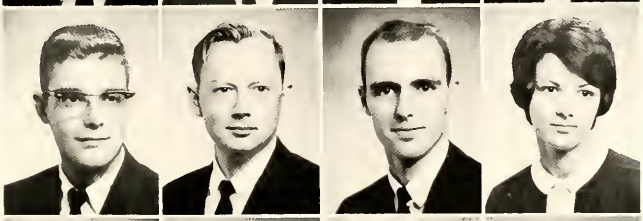

GORE, Elizabeth Sherman
Wilmington

GOSS, Willie Sherrill
Fuquay-Varina

GOULD, Frances C.
Newport

GRANT, Gerald Lee
Goldsboro

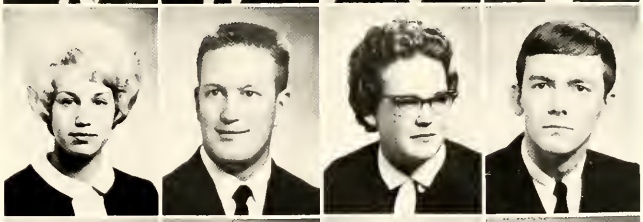

GREESON, John Fred
Julian

GRIFFIN, Charlotte Barnhill
Rocky Mount

GROOMS, Meribeth Elaine
Harrells

HAIR, Charles Edward
Fayetteville

HALES, Annie Merle
West Chesapeake, Va.

HALL, Bobby Ray
Erwin

HALL, Elizabeth Reese
Richmond, Va.

HALL, Susan Gayle
Wilmington, Del.

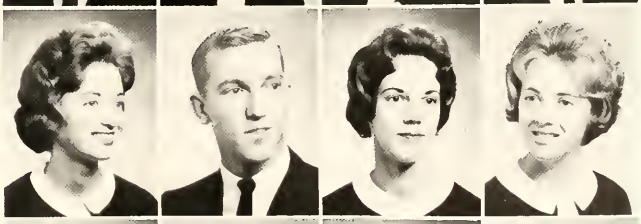

HAMILTON, Mary Mac
Dunn

HAMILTON, Stephen H.
Clinton

HAMMOND, Robert Pearce
Linden

HARDING, Earl Linwood
Chesapeake, Va.

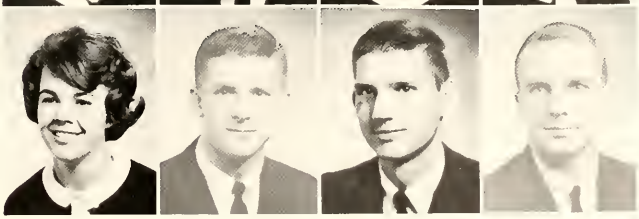

HARDY, Jimmy Louise
Cameron

HARDY, Mary Lou
Richmond, Va.

HARRELSON, Judith Carol
Tabor City

HARRELSON, Olive Dianne
Whiteville

HARRIS, Oscar Nathan
Lillington

HARRIS, William Burleigh
Richmond, Va.

HARRY, John McKamie
Fayetteville

HEATH, Charlie Franklin
Stonewall

HERNDON, Carole Emmaline
Parkton

HILBURN, William Joseph
Havelock

HILL, Daphne Ann
Fairmont

HINSON, Bobbie Ann
Whiteville

HOBBS, Janet Aldine
Wilmington

HOFFMAN, Phil Dixon
Wilmington

HOGAN, William Robert
Chapel Hill

HOLLINGSWORTH, Doris J.
Faison

HONEYCUTT, Delores Yvonne
Angier

HONEYCUTT, Herbie Robert
Autryville

HONEYCUTT, Jeanne Moore
Smithfield

HONEYCUTT, Margaret J.
Four Oaks

HONEYCUTT, Peggy Grace
Linden

HOOKS, Claude Allen
Chadbourn

HOWARD, Nancy Claire
Fayetteville

HUDSON, Robert Greenlee
Sophia

HUNTSBERRY, Alanson H.
Chapel Hill

HUTCHINS, Mary
Durham

JACKSON, Elmer David
St. Pauls

JACKSON, George Hubert
Dunn

JACKSON, Jesse Franklin
Rocky Mount

JAMES, Claudia Marie
Elizabeth City

JEFFRIES, Peggy Jean
New Hill

JENKINS, John Thomas
Fayetteville

JOHNSON, Alfred Wayne
Chadbourn

JOHNSON, Frederica G.
Erwin

JOHNSON, Nancy Carolyn
Dillon, S. C.

JOHNSON, Nita Kay
Staunton, Va.

JONES, Mary Elinor
Durham

JONES, Randall Allen
Kenansville

JORDAN, Carlisle Henry, Jr.
Havelock

JOYNER, John Duff
Fairmont

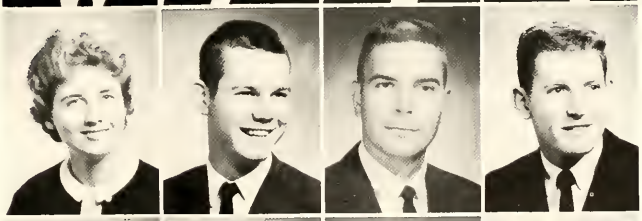

JOYNER, Willis Randolph
Rocky Mount

KACPERSKI, Joseph Stanley
Richmond, Va.

KERSEY, Edward Lavielle
Durham

KICKLIGHTER, Sarah Jane
DeLand, Fla.

KING, Wilbur Fred
Kinston

KIRBY, Henry
Kenly

KIRKMAN, Larry Ross
Lexington

KIRVEN, Patricia Amanda
Florence, S. C.

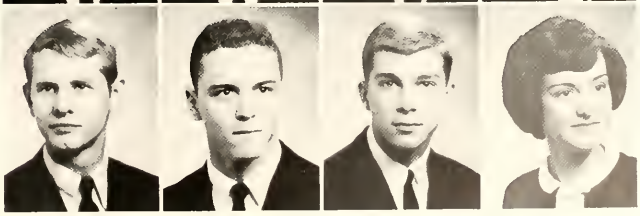

KLUGEL, Susan Johnston
Emporia, Va.

LANCASTER, Kenneth C.
Fayetteville

LANIER, Russell Jarvis
Beulaville

LARSON, Evelyn Joyce
Rowland

LASSITER, Isaac Steele
Clayton

LEARY, Gerald Philip
High Point

LEASURE, David E.
Altoona, Pa.

LEE, Sue Johnson
Four Oaks

LEMMOND, Walter Vann
Lumberton

LENN, Jerry Michael
Springfield, Va.

LENTZ, Diane Helen
Washington, D. C.

LEWIS, Dixie Baggett
Dunn

LEWIS, James Herbert
Sneads Ferry

LEWIS, Owen Autry
Clarkton

LONG, Luther Youngs
Mocksville

LOTZ, Jeremy Christian
Portsmouth, Va.

LOVIN, Nicholas Britt
Rockingham

LUCK, Brenda Jane
Seagrove

LYNAM, Judith Gaynelle
Wake Forest

LYTCH, Rufus Allen
Fayetteville

McCARTHY, Elizabeth Ann
Wilmington

McCASKILL, Willard Holt
Bristol, Pa.

McCAULEY, Sarah Emily
Fuquay Springs

McCLINTOCK, Patricia Anne
Durham

McCOLL, Phillip Jenerette
Little Rock, S. C.

McCORKLE, M. Geraldine
Durham

McCULLOUGH, Sandra Jo
Sanford

McDOWELL, William James
Richmond, Va.

McGEE, Rebecca Jane
Kernersville

McGIRT, Philip Forrest
Rowland

McINTYRE, Patricia Anne
Lillington

McKIMLEY, Nicholas R.
Washington

McLAM, Jessie Lee
Whiteville

McLAMB, Cecil Ray
Four Oaks

McLAUGHLIN, Nancy Evans
Jacksonville

McLEOD, Howard M.
Fayetteville

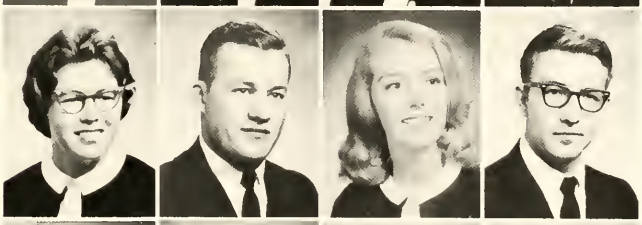

McLEOD, Maxine
Dunn

McPHERSON, Raymond George
Raleigh

McPHERSON, Sharon Jane
Clarendon

MABE, Monty Lee
Clinton

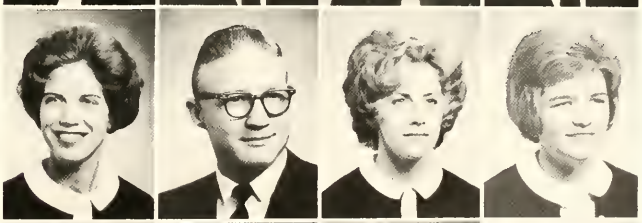

MacMILLAN, Brenda Ray
Teachey

MAKEPEACE, John Scott
Sanford

MAPLES, Henson Eugene
Pinehurst

MARKS, Cecile Jewel
Willard

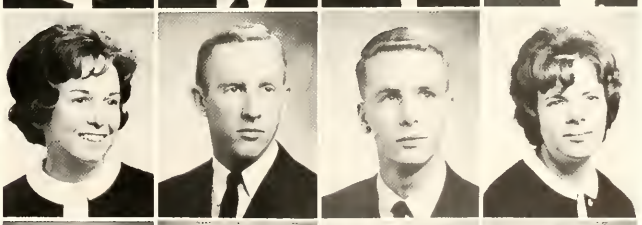

MARKS, Frederick Gerald
Chadbourn

MARSHALL, Joyce Nell
Garland

MARSHBURN, Anita Kaye
Maple Hill

MARTIN, James Hoyle
Franklinville

MASSEY, Clarice Annette
Durham

MATTHEWS, Nancy Carolyn
Florence, S. C.

MATTHEWS, Teddy Woodrow
Bunnlevel

MATTHEWS, Wanda Carol
Buie's Creek

MATTHEWS, William Michael
Benson

MEADOWS, Margaret Caroline
Jacksonville, Fla.

MILLER, David Allen
Rowland

MILLER, Gary Edward
Saxapahaw

MILLS, Clarence Kirven
New Bern

MOHSENI, Abe Khakbaz
Tehran, Iran

MONTAGUE, Winston Delano
Raleigh

MOORE, Dixie Whitehead
Norfolk, Va.

MOORE, Hilton Farrow
New Bern

MOORE, Linda Kay
Grifton

MORGAN, Lawrence Lee
Bunnlevel

MORGAN, Reuben Stanley
Castalia

MORRIS, Thomas William
Hampton, Va.

MORRIS, Tommy Ray
Albemarle

MOSBY, Judith Louise
Rockville, Va.

MULFORD, William Harold
Bridgeton, N. J.

MULLINS, Kennedy Francis
Cary

MURPHY, Harold Daniel
Rose City

MURRILL, James Buckner
New Bern

MUSICK, John Dardon
Virginia Beach, Va.

NELMS, Gerald Douglas
Spring Hope

NEVILLE, Mary Anne
Whitakers

NEWTON, Winifred Ione
Dunn

NIEDZWICK, Conolia Ann
Erwin

NIX, Claude Dale
Richmond, Va.

NORRIS, David Archie
Durham

NUNNERY, James Michael
Jacksonville

NYE, Judy Ann
Clarkton

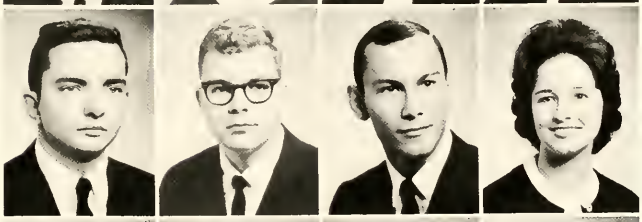

ODOM, Larry Roscoe
Erwin

OLIVER, George Gerald
New Bern

O'NEAL Elizabeth Roberson
Goldsboro

OUTLAND, Hubert Chester
Farmville

OVERBY, David Randall
Benson

OWENS, John Marion
Cooleemee

PAHL, William Arthur
Raleigh

PARIS, Myra Lee
Lynchburg, Va.

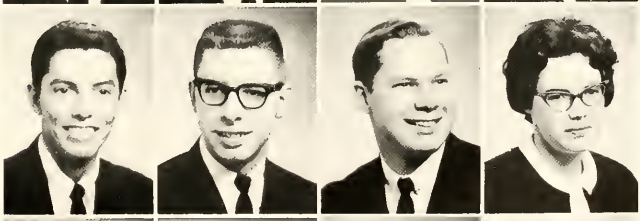

PARRISH, Susan Gayle
Lillington

PARROTT, Jacob Allen
Kinston

PARROTT, John Thomas
Creedmoor

PARSON, Willa Dean
Newton Grove

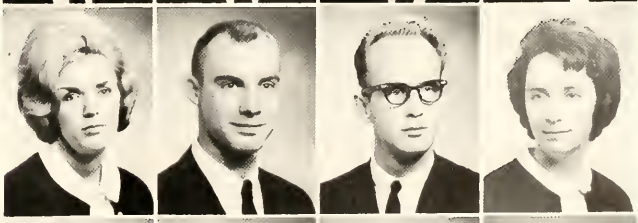

PEACOCK, John Larry
Benson

PEGG, Jack Weldon
Kernersville

PETERSON, Max Rupert
Clinton

PHILLIPS, Joseph Wilburn
Carthage

PIERCE, James Maryland
Raleigh

PIERCE, Jennifer Davis
Chevy Chase, Md.

PIERCE, William Howard
West Jefferson

PLEASANT, Steve Randel
Angier

POPE, James Howard
Greensboro

POTTS, William Barry
Maiden

PREVATTE, Baxter
Vass

PRICE, Kermit Shelton
Mount Olive

PRINCE, Gladys Butler
Selma

PRINCE, Joseph Oneal
Fuquay Springs

PRITCHARD, Celia Ann
Asheboro

QUICK, Martha Louise
Lillington

RACKLIN, Michael August
Fayetteville

RAYBORN, Sandra Cille
Fayetteville

RAYMOND, Joan Carol
Vienna, Va.

REEVES, Paula Jean
Atlanta, Ga.

RIZER, Larry Edward
Martinsville

ROBBINS, Willis Bascom
Randleman

ROBERTS, Bryant Bowles
Durham

ROBERTS, Willie Mack
Bladenboro

ROGERS, Emma Matthis
Madison

ROSS, Marsha Jean
Franklinton

ROUNTREE, Sadie Elizabeth
Zebulon

RUDD, Wilma Vontelee
Elizabeth City

RUSSELL, Joel David
Troy

SANDERS, John Thomas
Wendell

SANDERS, Judy Lane
Apex

SANDIFER, James Emmette
Falls Church, Va.

SAVAGE, Martha Olive
Buie's Creek

SCHROEDER, Jean Carol
Richmond, Va.

SENTER, James Larry
Franklinton

SHARITS, Marsha Jean
Colonial Heights, Va.

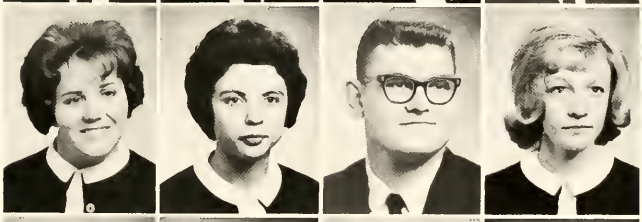

SHAW, Billie Lee
Roanoke Rapids

SHAW, Reginald Tyndall
Fuquay Springs

SHEARIN, Wilbra Ann
Oxford

SHELLEY, Randall Dewey
Nichols, S. C.

SIMMONS, Wendell Stephen
Mount Airy

SIMPSON, Howard Bobbitt
Newton Grove

SIMPSON, John Wallace
Lumberton

SKINNER, Charles Albert
Fayetteville

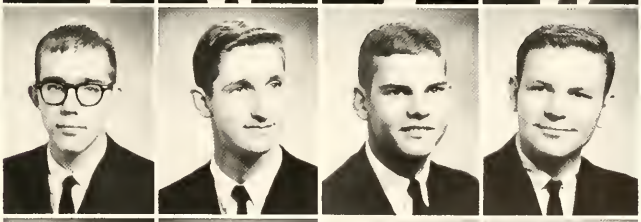

SMITH, Benjamin Fitzhugh
Mount Olive

SMITH, Elmond E.
Goldsboro

SMITH, Franklin Albert
Erwin

SMITH, James William
Dunn

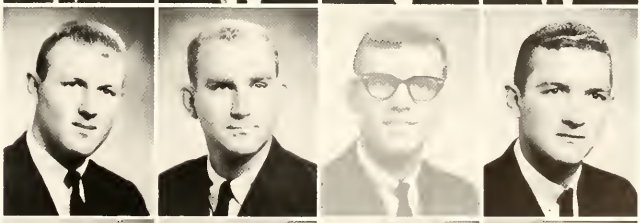

SMITH, Judith Ann
Willow Springs

SMITH, Linda Dianne
Norfolk, Va.

SMITH, Margaret Lula
Lake Alfred, Fla.

SMITH, Peggy Jane
Buie's Creek

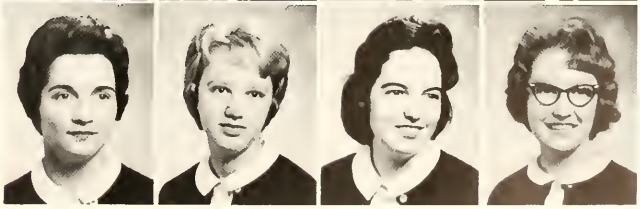

SMITH, Wanda Rudd
Rocky Mount

SMITH, William C.
Greensboro

SNIDER, Brenda Kay
Denton

SNODDERLY, William Norman
Red Springs

SPENCE, Phyllis Anne
Lillington

SPIVEY, Pamella Faye
Tabor City

STANLEY, Brenda Kaye
Four Oaks

STEPHENSON, William Ray
Angier

STEVENS, David Edward
Norfolk, Va.

STEVENS, Kenneth Wayne
Tabor City

STEWART, Kenneth Ashley
Buie's Creek

STEWART, Larry Hinton
Buie's Creek

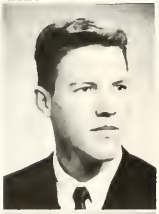

STEWART, Wade Minson
Four Oaks

STONE, John Franklin
Lillington

STONE, Robbie L.
Fairmont

STRICKLAND, Gary Hugh
Four Oaks

STRICKLAND, Sherry Jean
Tabor City

TAYLOR, Samuel Ernest
Mount Olive

TEETER, Margaret June
Wilmington

THARRINGTON, Joseph C.
Louisburg

THARRINGTON, Richard York
Rocky Mount

THOMAS, Ann Davis
Red Springs

THOMAS, Joyce Marie
Baltimore, Md.

THOMAS, Phyllis Diane
Lillington

THOMPSON, Ida Ann
Fairmont

THORNTON, Linda Sue
Newton Grove

TIMBERLAKE, Ella Jean
Youngsville

TOWERY, George Franklin
Springfield, Va.

TOWNSEND, Jerry Wayne
Lake View, S. C.

TRAVIS, Roger Dale
Reidsville

TUCKER, Richard Thomas
Durham

TURNER, Patricia Ann
Edgefield, S. C.

VANN, Edward Winslow
Rocky Mount

VAUGHN, Harry Renner
Mount Airy

VAUGHN, Raymond Lee, Jr.
Highfalls

WAGSTAFF, Thomas L., Jr.
Skipwith, Va.

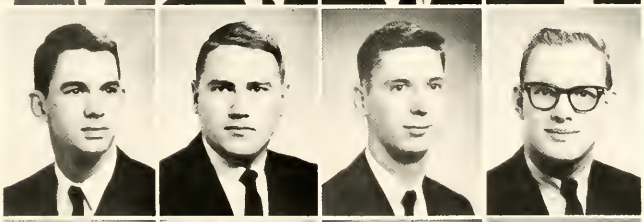

WALKER, Charles Garrett
Goldsboro

WARD, Linda Faye
Longwood

WARNER, Charles David
Whiteville

WARREN, Paul Nichols
Newton Grove

WATSON, Clyde Wayne
Hartsville, S. C.

WATTERSON, Gloria Frances
Broadway

WEBSTER, Patricia Anne
Garner

WEST, James Aster, Jr.
Linden

WHARTON, Madelyn Faye
Newport News, Va.

WHEELER, Judith Jackson
Angier

WHITE, Brenda Joyce
Hillsboro

WHITE, Julian Andrews
Virginia Beach, Va.

WICKER, Jade Womble
Sanford

WILKINSON, Beverly Carol
Oxford

WILKINSON, Douglas Harold
New Bern

WILLETT, Douglas Vann
Durham

WILLETT, Freddie Lynn
Jacksonville

WILLIAMS, Celestial Ruth
Dunn

WILLIAMS, Elmon W.
Dunn

WILLIAMS, Hampton Lee
Falls Church, Va.

WILLIS, Cleveland P.
Benson

WILSON, Leslie Stewart
Towson, Md.

WILSON, Seckman Douglas
Portsmouth, Va.

WILSON, Thomas Singleton
Roanoke Rapids

WINBON, George Roger
Wilson

WINSTEAD, Lacy Wilson
Roxboro

WINSTEAD, Wesley Wayne
Buie's Creek

WITHERSPOON, Rachel Mareen
Rutherford College

WOMACK, Herbert Marshall
Durham

WOOD, Michael Charles
Fayetteville

WOOD, Walter Van
Oxford

WOODARD, Jesse Franklin
Kenly

WOODARD, Patricia Lee
Whiteville

WOOTEN, Kenneth Gregory
Wilmington

YOUNG, James Lindsay
Spencer

The cops are here!! Beat it out the back!

Au Revoir

Is this Daytona Beach?

A . . . B . . . C . . .D??

Skip to my Lou My Darling

FRESHMAN CLASS OFFICERS

BEN WATSON ..... *President*

JOHN MALONE ..... *Vice-President*

FREDA ROTHELL ..... *Secretary*

JAY KING ..... *Treasurer*

Abbott, Charles Acree, III
Richmond, Va.
Abernathy, Wilbur Horace
Fuquay Springs
Adams, Henry Nelson, Jr.
Fayetteville
Alford, Fred Garland
Franklinton
Allen, Seth Douglas
Benson

Alligood, Flavius Leroy, Jr.
New Bern
Anderson, Julian Willard
Rocky Point
Andrews, Frances Olivia
Durham
Andrews, Richard Lee
Suffolk, Va.
Ariail, Adrienne Virginia
Fort Bragg

Atkinson, Gordon Edward
Dothan, Ala.
Autry, Wilson Monroe
Stedman
Avery, Ronald Franklin
Coats
Aycock, James Benson
Warrenton
Badgett, Sharon Lee
Norfolk, Va.

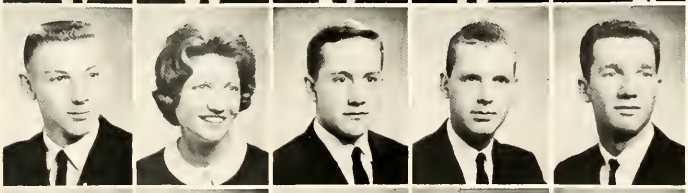

Bailey, William Earl
Clinton
Baker, Linda Ann
Wilson
Baker, Robert Newton
Suffolk, Va.
Baker, William Lyons
Richmond, Va.
Ballard, Vernon Charles
Fuquay Springs

Barbour, Gene Bennett
Willow Springs
Barefoot, Lehman Worth
Dunn
Barnes, Archie Lee, Jr.
Carthage
Barrett, Erniest Lyle
Newsoms, Va.
Bass, Joyce Ann
Newton Grove

Bass, Mary Martha
Fairmont
Bass, Richard John
Elizabeth City
Batchelor, Mary Carolyn
Sanford
Bates, William Martin
Dunn
Batts, Bobby Francis
Warsaw

Beaird, Kenneth Harvey
Raleigh
Beasley, Gaynelle
Dunn
Belch, Linda
Ahoskie
Benner, William Penn
Carthage
Bittner, Charles Thompson
Suffolk, Va.

Freshmen

Black, William Henry
Lillington
Blackard, Dorman Gunner
Julian
Blackwell, Deloris Ann
Oxford
Blackwell, William Stanley
Montoursville, Pa.
Blackwood, Martha Anne
Fayetteville

Blalock, Mary Lemuel
Dunn
Blase, Albert Joseph
Williamsport, Pa.
Boan, Bobby Jack
Benson
Borth, Patricia Monica
Raleigh
Boseman, Floyd Glenn,
Roanoke Rapids

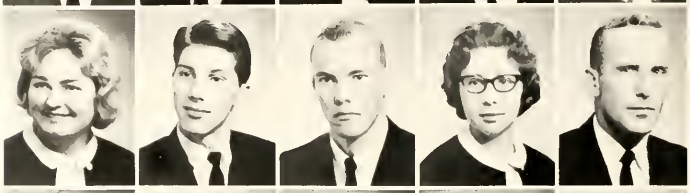

Bowling, Wallace Daniel
Oxford
Bowyer, Bobby
Knightdale
Boyette, John Wright, Jr.
Warsaw
Bradshaw, Linda Annell
Clinton
Brady, Sandra Lee
Elizabethtown

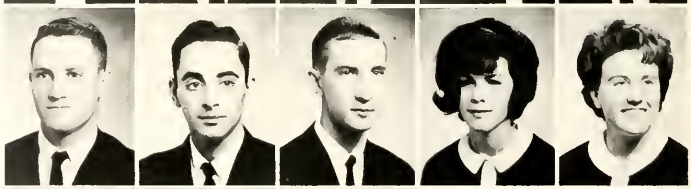

Branch, Judith Anne
New Bern
Brantley, William Allen
Durham
Britt, Betty Lou
Fair Bluff
Britt, Danny Ray
Chadbourn
Brothers, Henry Franklin
South Mills

Broughton, John William, Jr.
Fort Myers, Fla.
Brown, April Kivette
Trinity
Brown, David Millard
Buie's Creek
Brown, Judith Elaine
Wilmington
Bryant, Joe Ray
Kernersville

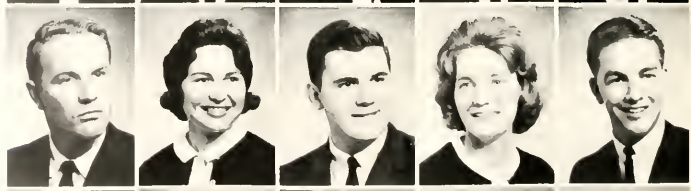

Bryson, John Hunter
Apex
Buck, Kathleen
Charlotte
Bullen, Bradford Thompson
Charleston, S. C.
Bullock, Betty Ruth
Lake View, S. C.
Bullock, Dana Ann
Lillington

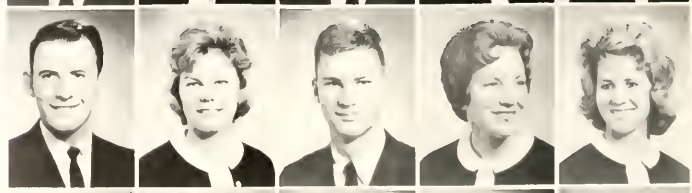

Bunn, Betty Harlowe
Zebulon
Bunn, Robert Walton
Newport News, Va.
Bunting, Glenn Woodburn, Jr.
Durham
Burkot, Elizabeth Anne
Buie's Creek
Burnette, Douglas Reynolds
Huddleston, Va.

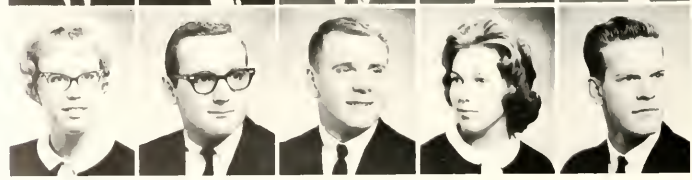

Burnham, George Andrew
New Bern

Burton, Alice Cheryl
Clearwater, Fla.

Bush, Brenda Foye
Rockingham

Butler, Kay Bea
Clearwater, Fla.

Butts, Harold Taylor
Lillington

Cameron, Faye Ann
Broadway

Campbell, Catherine Callen
Roxboro

Campbell, Linda Ruth
Sanford

Capps, Becky Sue
Varina

Capps, Janice Faye
Jacksonville

Cardan, Nowris B.
Paterson, N. J.

Carper, George Pinson
Roanoke, Va.

Carriker, Jerry Clayton
Ellerbe

Carter, Bonnie Faye
Fork, S. C.

Carter, Cordelia Ann
Red Springs

Carter, David Braxton
Fayetteville

Carter, Earl Van
Raleigh

Case, Louis Edward
Ocean Drive Beach, S. C.

Cashion, Charles Leland
Greensboro

Celentano, Linda Lee
Raleigh

Chadwick, John Oliver
Alexandria, Va.

Chamblee, Gloria Ruth
Durham

Clark, Judith Carol
Oxford

Clark, Kirkland Woodruff, Jr.
Raleigh

Clay, Alan Edward
Wilson

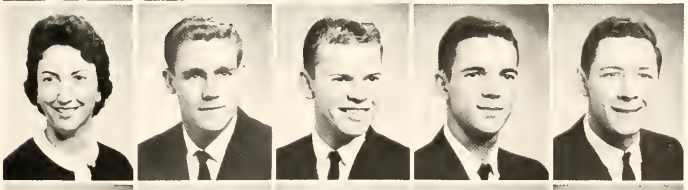

Cobb, Adelia Faye
Clayton

Cockman, Edward Lee
Carthage

Cockman, Larry Eugene
Carthage

Coleman, Kenneth McRaney
Salisbury

Coltharp, John Cameron
Wilmington

Colville, Kathryn Strickland
Dunn

Cooke, Hubert Edward
Chadbourn,

Cox, Flora Jean
Fairmont

Cox, Lawrence Weldon
Leaksville

Cravens, William Tilley
Charlotte

Freshmen

Cridlin, Pamela Carol
Newport News, Va.
Crutchfield, Thomas Micheal
Moncure
Curtis, Terry Michael
Temple, Pa.
Dail, William Edward
Newport
Daniel, Dorsey Wade
Dunn

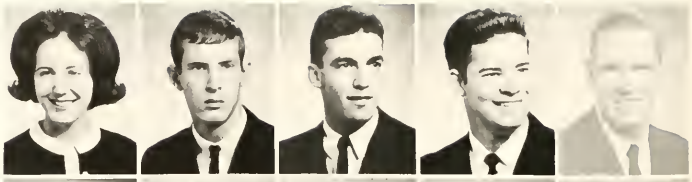

Daughtry, Raeford
Clinton
David, Christopher Pickler
Pinebluff
Davis, Edwin Lawrence
Carthage
Davis, George Shelton, Jr.
Elizabeth City
Davis, Gerald Macon
Beulaville

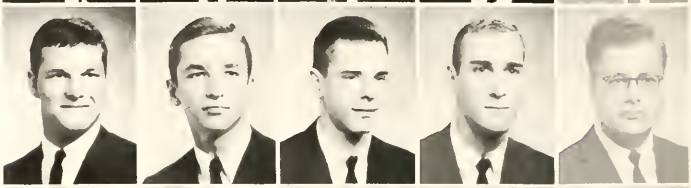

Dawson, James Edward
La Grange
Dean, Richard Merritt
Durham
Dehdashti, Shahnaz
Abadan, Iran
Delk, Leon Kyar
Franklin, Va.
Denning, George Washington, Jr.
Raleigh

Denning, Ralph Linwood
Coats
Devane, Linda Joan
Tar Heel
Dicheck, Brenda Faye
Bridgeton
Dillard, George Allen
Evergreen
Dillard, John Claude
Hamptonville

Dodson, Phyllis Jeritta
Liberty
Donnelly, David Russell
Paterson, N. J.
Donovan, Richard John
Red Bank, N. J.
Doucette, Mary Elizabeth
Durham
Dougherty, Lynda Ward
Suffolk, Va.

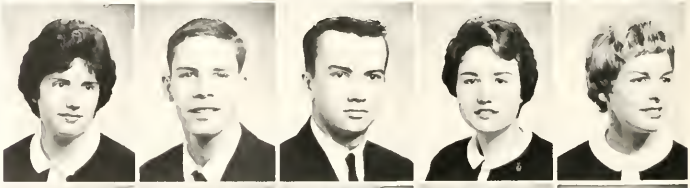

Douglass, Clyde Augustus
Raleigh
Drew, John Randall
Loris, S. C.
Dunn, Brenda Gay
Benson
Dupree, Joseph Wade
Angier
Dyess, William Morgan
Springfield, Va

Eakes, Lee Marie
Durham
Eakes, Wallace Spurgeon
Franklinton
Eason, Clara Ann
Chesapeake, Va.
Eastman, Linda Ann
Richmond, Va.
Edmonds, Dale Reid
Cameron

Edward, Eben Reavis, Jr.
Raleigh
Ellington, Richard Keith
Carrboro
Elliott, James Lauriston
Virgilina, Va.
Emerson, Rosa Lee
Bear Creek
Ennis, Jonnie Jean
Erwin

Epley, Blenda Louise
Valdese
Esenberg, Robert William
Virginia Beach, Va.
Evans, Myrtle Louise
Pine Level
Eves, Sara Jane
Elizabeth City
Ewing, William James
Chester, Va.

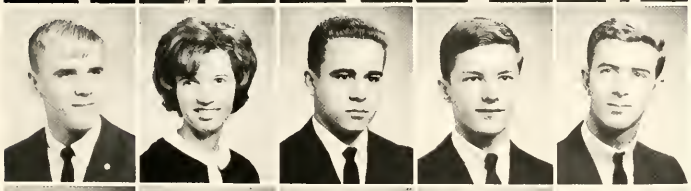

Fann, Larry Gentry
Clinton
Fann, Ursula Gail
Salemburg
Faulk, Gilbert Carey
Fairmont
Fields, Raymond Becton
Kinston
Fish, Donald Ray
Angier

Fitzgerald, Jeri Alyce
Pine Level
Fonvielle, Carroll Bryce
Tabor City
Foran, Michael Vincent
Jacksonville
Formyduval, Joy Wendell, Jr.
Whiteville
Fowler, Sandra Faye
Roxboro

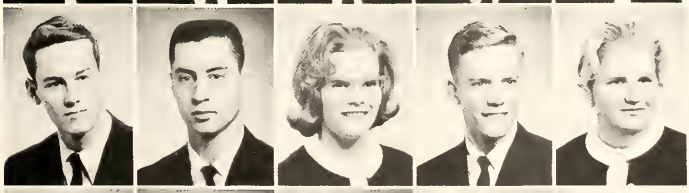

Frank, Marshall Jay
Richmond, Va.
Franks, Richard Lee
Elon College
Frazier, Doris Lorraine
Cottondale, Fla.
Gardner, Glenn Frank
Rocky Mount
Garland, Virginia Anne
High Point

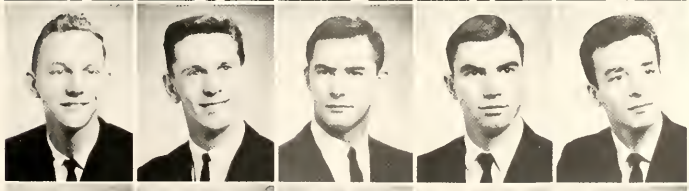

Garner, Thomas Denny
Pine Level
Garrigues, Samuel William
Riverside, N. J.
Garris, Robert Glen
Nichols, S. C.
Gaynor, Carey Wooten
Fountain
Gentilini, Roberto Richardo
Carcas, Venezuela

Gentry, Iris Lynn
Roxboro
Gentry, Lelia Carol
Mamers
Gillard, Sandra Kay
Whiteville
Gillis, Malcolm Douglas
Fayetteville
Gilmore, Esther Carol
Raleigh

Freshmen

Glenn, Gary Sears
Garner
Godwin, Benny Hubert
Erwin
Godwin, Mary Lois
Dunn
Godwin, Roy Sanford
Erwin
Goodwin, Louis Bright
Conway, S. C.

Grace, Michael Eden
Clinton
Grady, Alton Phil
Selma
Grady, Cynthia Ward
Elm City
Grady, Harold Glenn
Mt. Olive
Grant, Judith Lee
Alexandria, Va.

Greene, Mary Louise
Fayetteville
Greer, Stephen Ellis
Jacksonville
Gulledge, Gloria Jane
Erwin
Gunn, Lewis Burwell, Jr.
Richmond, Va.
Gurley, Joel Stephen
Richmond, Va.

Haigler, Jerry Thomas
Pageland, S. C.
Hale, Lynda
Glen Allen, Va.
Hall, Hazel Marie
Pembroke
Hall, Larry Fredrick
Durham
Halstead, Mary Pauline
South Mills

Hanson, David Martin
Charleston, S. C.
Hardie, Willima Guthrie
Clarendon
Hardin, Melba Elizabeth
Erwin
Harris, Charles Benson
Spring Hope
Hayes, Brenda Jewell
Marietta

Hayes, Glenn Mitchell
Fair Bluff
Hayes, Merilyn Ann
Clarkton
Haynes, Russie Dale
Cerro Gordo
Heath, Linda Marie
New Bern
Henries, Max Ernest
Aurora

Herbert, Gerald William
Erwin
Higgs, Linda Faye
Burlington
Hobgood, Emily Kathryn
Fayetteville
Hodges, Kathleen Mae
Fayetteville
Holdren, Don Robert
Pocomoke, Md.

Holland, Jon Ronald
Franklinville

Holleman, Melba Rosalyn
Holly Springs

Hollingsworth, Samuel Lowell
Faison

Honeycutt, Anita Catherine
Salemburg

Honeycutt, Jacquelyn
Willow Springs

Horne, Edward Kelly
Erwin

Houtz, Nancy Clark
Elizabeth City

Hoyle, Robert Thurston
Henderson

Hudson, Jean Carolyn
Dunn

Huff, Virginia Lee
Fairmont

Huggins, Harry Bernard
Nichols, S. C.

Hughes, James Marshall
Hampton, Va.

Hughes, Sidney James
Kinston

Hughes, Thurston Earl
Ash

Humphrey, Louise Marie
Dover

Huneycutt, Carolyn Florence
Greenville

Hunsucker, Richard Nelson
Winterville

Hunt, William Pinckney, Jr.
Atlanta, Ga.

Ivey, James Beall, Jr.
Raleigh

Jackson, Roger Leon, Jr.
Autryville

James, Michael Martin
Exmore, Va.

Jenkins, O. C.
Cerro Gordo

Jernigan, Robert Jesse, Jr.
Wilmington

Johnson, Ann Miller
Four Oaks

Johnson, James Ray
Raleigh

Johnson, Jeanne
Lillington

Johnson, Myrtle Kaye
Fayetteville

Johnson, Nellie Rose
Wendell

Jones, James Russell
Snow Hill

Jordon, Jimmy Neil
Fayetteville

Journigan, Sinleton Ford, Jr.
Henderson

Joyce, Martha Lanelle
Ellerbe

Joyner, Donald Glenn
Knightdale

Joyner, Erwin Mighael
Coats

Kautzman, Robert Ronald
New Kensington, Pa.

Freshmen

Kearney, Marvin Lester
Raleigh
Kelly, Brenda Kay
Garner
Kennedy, Jacquelyn
Beulaville
Kessler, Arold Vincent, Jr.
Raleigh
Kimme, Barbara Gale
Dunn

King, Jay Ronald
Wilmington
Kinney, Susan Maria
Asheboro
Kirby, Clarence Austin
Kenly
Klemm, Russell Richard, Jr.
Beaufort
Knight, Jack G.
Teachey

Knowles, Gordon Gentry, Jr.
Reidsville
Kutsher, Robert George
Petersburg, Va.
Lamb, Brenda Joyce
Fairmont
Lamb, Samuel Hazen
Portsmouth, Va.
Lambert, Robert Lawrence
Petersburg, Va.

Langdon, Patricia Ann
Benson
Larsen, Jens
Maracaibo, Venezuela
Lasater, Michael Eugene
Buie's Creek
Lashmit, Marian Alice
Winston-Salem
Lassiter, Martha Virginia
Conway, S. C.

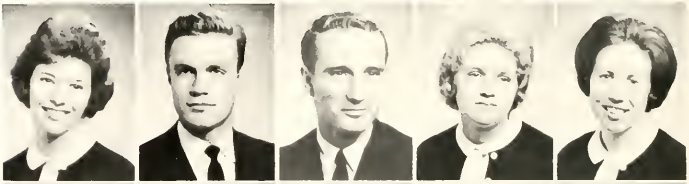

Latta, William Harvey
Bunnlevel
Lee, Jack Howard
New Bern
Lee, Linda Page
Richmond, Va.
Lee, Timothy
Benson
Leggett, Richard Glenn
Stokes

Letchworth, Otis Ronald
LaGrange
Lewis, James Robert
Durham
Lewis, Thomas Andrew
Eagle Springs
Lienau, Oscar Beringer, II
Apex
Lindauer, Teresa Anne
Portsmouth, Va.

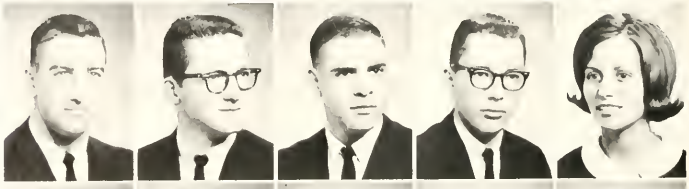

Lindley, Mary Neil
Snow Camp
Long, Curtis Garrison
Dunn
Lovelace, James Robert, Jr.
Richmond, Va.
Lovett, Lynda Ruth
Snow Hill
Lovich, Frank Patrich
Erwin

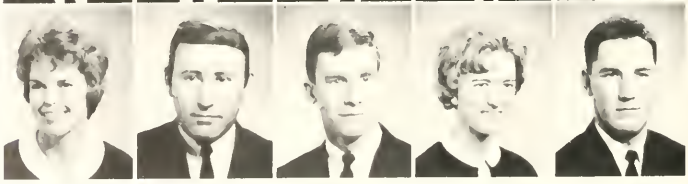

Lowrie, Carlene Elizabeth
El Paso, Texas
Lytle, Richard Albert
Marshall, Va.
McCormick, Emily Sue
Sanford
McCormick, Evelyn Sheridan
Sanford
McCullen, Stella Mae
Mt. Olive

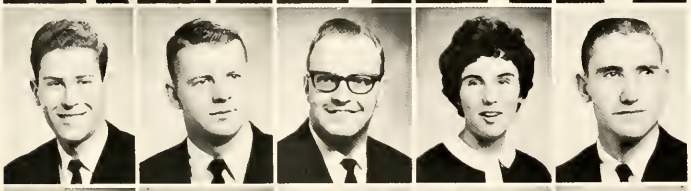

McDaniel, James Gaye
Woodleaf
McEachern, John Thomas
Portsmouth, Va.
McGuire, Robert Wayne
Roanoke, Va.
McLamb, Ella Faye
Newton Grove
McLamb, Kennith Dale
Coats

McLaurin, Norman Timothy
Fayetteville
McLean, Philip Monroe
Varina
McLeod, Ronald Wesley
Benson
McNeill, Carol Annetta
Red Springs
McNeill, Nancy Paxton
Red Springs

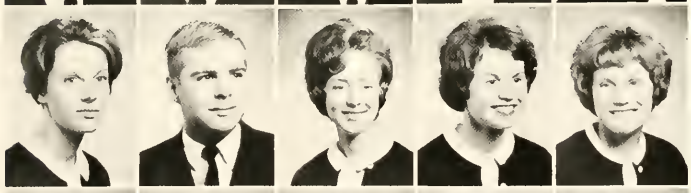

McPhail, Susan Annette
Raeford
Mabbitt, Morris Lynn
Falls Church, Va.
Mabe, Kathryn Jeanette
Pleasant Garden
Mabry, Karen Jean
Angier
Mabry, Toni Maurice
Angier

Magill, Cathrine Lee
Berwyn, Pa.
Malone, John Edgar
Coats
Martin, Florence Lindsay
Winston-Salem
Martin, John William, Jr.
Richmond, Va.
Matthers, Larry Stelhen
Elizabeth City

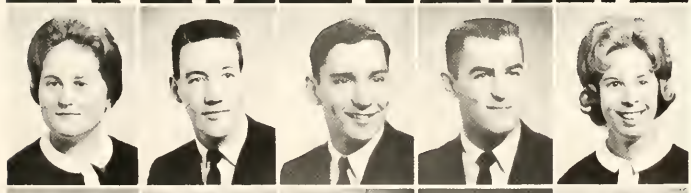

Meares, Alice Faye
Cerro Gordo
Merritt, Joel Thomas
Raleigh
Mills, Billy John
Charlotte
Mincey, Charles Dixon
Hillsboro
Minor, Glenda Mae
Graham

Miriello, Joseph Michael
Erwin
Mitchell, Franklin Byron
Fairmont
Mitchell, James Ernest
Cameron
Mobley, Leonard
Oxford
Montsinger, James Lee
Durham

Freshmen

Moore, Frank Staton
Petersburg, Va.
Moore, Linda Juanita
Burgaw
Moore, Lucy Jane
Seagrove
Moore, Martin G.
Four Oaks
Moore, Paul Bryant
Wilson

Morgan, Joseph Robert
Erwin
Morgan, Linda Jo
Fairmont
Morrow, Rose Marie
Fayetteville
Morton, Vencen Vernon
Oxford
Mosley, Betty Dean
Rocky Mount

Munns, Michael Henry
Raleigh
Murphy, Raymond F.
Dunn
Murphy, William Gerald
New Bern
Murray, Marsha Brown
Burgaw
Nanavaty, Pankaj Ambalal
Bombay, India

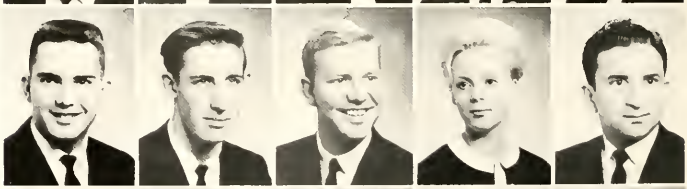

Nance, Una Jane
Sanford
Nappier, James Harold
Clayton
Naylor, Larry Archie
Dunn
Newcomb, Samuel Larry
Norfolk, Va.
Newton, Manley C., Jr.
Pittsboro

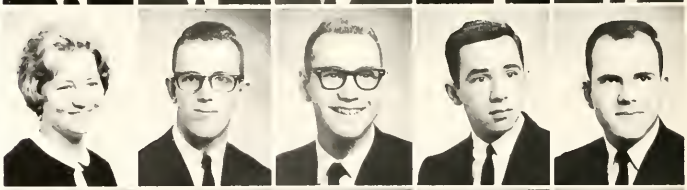

Nobles, Gloria Jean
Georgetown, S. C.
Noe, Michael Oscar
Beaufort
Norris, Joseph Michael
Benson
Norris, Ruby Pearl
Tabor City
Oakes, Marvin Wayne
Altavista, Va.

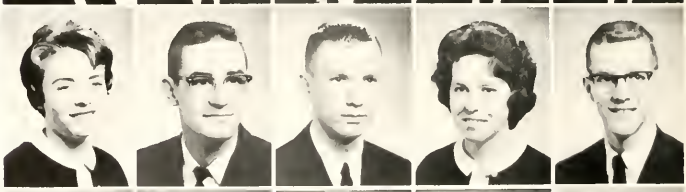

Odom, Aimee Estelle
Red Springs
Odom, Edgar Dal
Rocky Mount
Odom, Joseph Robertson, Jr.
Erwin
Ogburn, Gerald Partin
Willow Springs
Oldham, Larry Eugene
Clayton

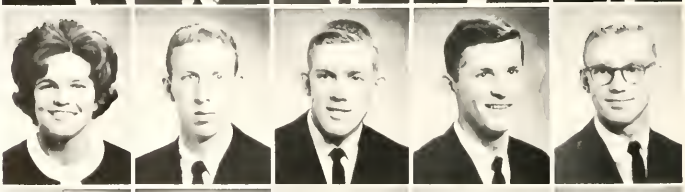

Olive, Jerrel Wesley
Fuquay Springs
Oliver, Baxter Boone
Pleasant Grove
Outlaw, Phyllis Rae
Mt. Olive
Padgett, Sallie Frances
Smithfield
Page, Virginia Elizabeth
Buie's Creek

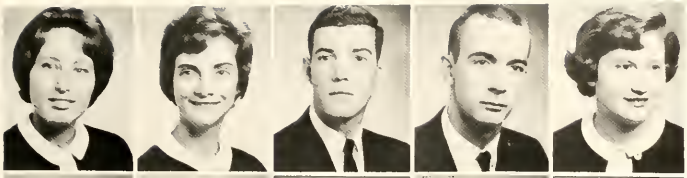

Parker, Beverly Jane
Newton Grove
Parker, Brenda Jo
Benson
Parker, Robert Wayne
Petersburg, Va.
Parks, Harold Trent
Exmore, Va.
Parrish, Nancy Byrd
Durham

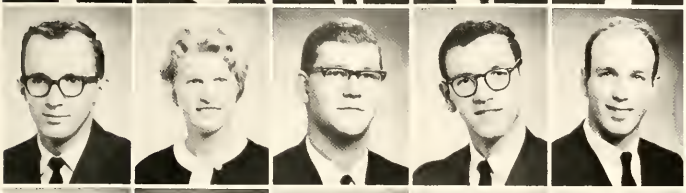

Paschal, Steven Crosby
Carthage
Peal, Carol Wynn
Newton Grove
Peele, Staton James
Ridgewood, N. J.
Penkava, Ronald Lee
Asheboro
Perrenot, Hal Franklin, III
Virginia Beach, Va.

Peters, Dennis Stuart
Sanford
Phillips, Lonnie Augusta
Rome, Georgia
Phillips, Regina Faye
Greensboro
Pickett, Jean Gail
Benlaville
Pierce, Avis Clyde
West Jefferson

Pierce, James Mitchell
College Park, Md.
Poe, Judy Horton
Bunnlevel
Pope, Carol Louise
Polkton
Poteat, Martha Helen
Salisbury
Powell, Mary Belin
Rich Square

Prevatt, Mary Wilder
Wilmington
Price, Thomas
Four Oaks
Pritchard, June Pamela
Elizabeth City
Pruitt, Judith Ann
Fayetteville
Pugh, Arlene Hayes
Randleman

Pusser, Mittie Berniece
Ellerbe
Ralph, Frank Litchener
Erwin
Rawls, Bobbie Jewell
Oxford
Rawls, Dora Pearl
Fayetteville
Ray, Michael Coley
Hillsboro

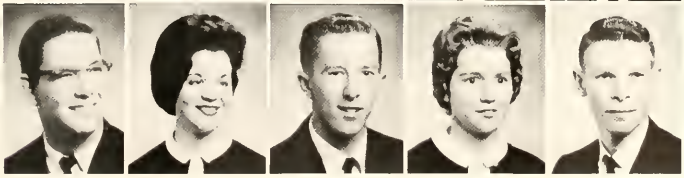

Ray, Richard McLain
Raleigh
Raynor, Alice Faye
Angier
Raynor, George Marion, III
Louisburg
Reese, Linda Grey
Henderson
Reese, Richard David
Henderson

Freshmen

Rice, William Byrum, Jr.
Chesapeake, Va.
Riggsbee, Needham Virgil
Morrisville
Rivenbark, Mary Jane
Jacksonville
Rivers, Ralph Wendell, Jr.
Kershaw, S. C.
Roberts, Ann Walker
Elon College

Robertson, William Moseley
Newport News, Va.
Robinson, Northrop Kendell
High Point
Robison, Lyman Benjamin
Portsmouth, Va.
Rogers, Jean Hilton
Woodsdale
Rothell, Freda Zoe
Charlotte

Rouse, Cama Le Dare
Dunn
Rouse, Linda Carol
Fork, S. C.
Rownd, Thompson Marquis
Dillon, S. C.
Royall, Danny Allen
Yadkinville
Salmon, Grace Jane
Lillington

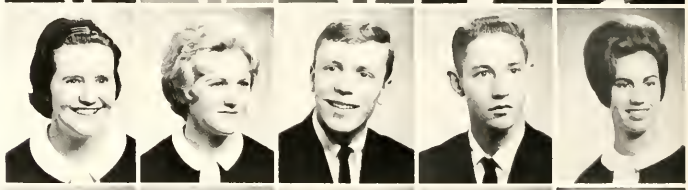

Sanford, John Mason
Orange, Va.
Sasser, Sandra Kay
Kinston
Scoggins, William Alfred
Sanford
Sealey, Kenneth Leroy
Raleigh
Sharp, David Allen
Madison

Sharp, Linda Faye
Tampa, Fla.
Shaw, Colon Leon
Pittsboro
Shearon, Kenneth Lewis
Wake Forest
Sheppard, Dwight Flavious
Pink Hill
Sherrill, Gayle Penelope
Garner

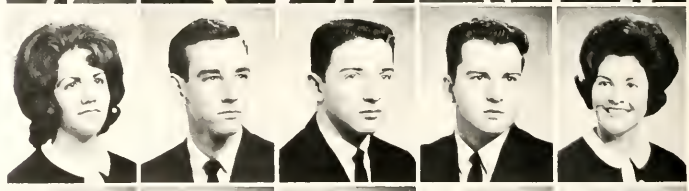

Simmons, Mary Love
Erwin
Slifer, William Lawrence
Newport News, Va.
Small, Samuel Wade
Raleigh
Smith, Henry Lewis
Fountain
Smith, Linda Marie
Ellerbe

Smith, Nancy Dean
Clinton
Smith, Robert M
Angier
Smith, William Courtney
Kinston
Smithwick, Betty Dunning
Windsor
Sorrell, Brenda Faye
Dunn

Southern, Kenneth Wayne
Kernersville
Southern, Robert Calvin
Kernersville
Stallings, Dianne Kaye
Clayton
Stanfield, James Logan
Fairmont
Stanley, Catherine Herring
Kinston

Staton, Christine Lou
Salisbury, Md.
Stearn, Markham Andrus
Pinehurst
Stearns, Frank Ellis
Winston-Salem
Steinsieck, William Henson
Riverton, N. J.
Stephens, Barbara Ann
Angier

Stephens, David Randall
Pittsboro
Stephens, James Edward, Jr.
Erwin
Stephens, Timothy Mark
Lillington
Stephenson, Betsy Jean
Angier
Stephenson, Jerry Lawton
Jacksonville

Stevens, Marguerite Godwin
Smithfield
Stewart, Lynda Sue
Benson
Stokes, Teresa Catherine
Henderson
Stone, Leonard Ray, Jr.
Suffolk, Va.
Stout, Reginald D.
Lillington

Stovall, Stanley Williams
Morven
Streb, John Reynolds
Raleigh
Strickland, Sarah Faith
Tabor City
Stroup, Bobby Joe
Angier
Stutz, Albert Jocob, Jr.
Cameron

Suggs, Shirley Anne
Elizabethtown
Sumner, Toby Williams
Beulaville
Sutton, Eldon Dwight
Mt. Olive
Swain, Mary Elizabeth
Columbia
Sykes, Sonja Lee
Emporia, Va.

Talley, Charles Edward
Erwin
Tayloe, Arthur Woodrow, Jr.
Aulander
Taylor, Tyressa Anne
Durham
Teel, Fredrick Arnold
Raleigh
Tew, Modric Kenneth
Clinton

Freshmen

Tew, Shirley Gray
Linden
Thigpen, Joseph Quinn
Beulaville
Thomas, James Rex
Lillington
Thomas, Victor Herbert
Sanford
Thompson, George Kurt
Morehead City

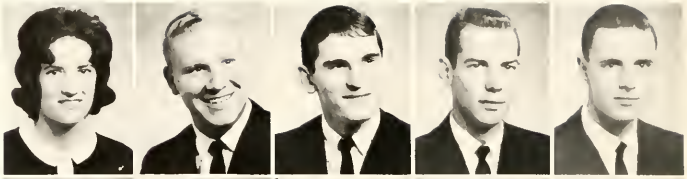

Thompson, Richard Allan
Mississippi City, Miss.
Thompson, Wayne Earl
Morehead City
Thomson, Katherine Gale
Fayetteville
Thornton, Barbara Allen
Dunn
Tippett, Benny Gerald
Raleigh

Tippett, Linda Mae
Cove City
Todd, Jimmy A.
Magnolia
Todd, Peggy Ruth
Warsaw
Townsend, Janis Faye
Lake View, S. C.
Tucker, Dennis Edward
Colonial Heights, Va.

Turlington, Gary Melvin
Lillington
Turnage, Donald Raymond
Erwin
Turner, George Scott, III.
Hamlet
Tyson, Hilda Jane
Mamers
Umstead, Jenny Lee
Raleigh

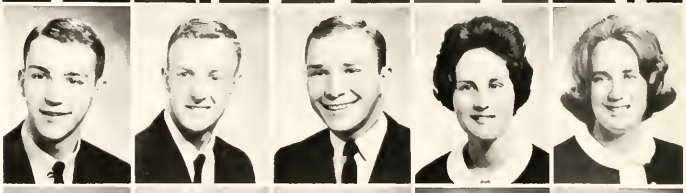

Utley, Lewis Steven
Durham
Vanderveer, Margaret Rapelye
Rutherford, N. J.
Van Fleet, Cynthia Lee
Miami, Fla.
Vaughn, Willie Joe
High Falls
Vick, Carolyn Patricia
Franklin, Va.

Walker, Peggy Jo
Roxboro
Walsh, Frank Lee
Arlington, Va.
Warren, Dixie Ruth
Dunn
Warren, Elaine Lee
Fayetteville
Warren, Lamont Cooper
Fayetteville

Watson, Benjamin Franklin
Tampa, Fla.
Watson, Paul Granville, III
Clerton, Va.
Weaver, James Andrew
South Hill, Va.
Weeks, Ray Almon
Dunn
Welch, Patricia Anne
Rockingham

Wellons, Flora Elizabeth
Fayetteville

Welsh, David Rackley
Clinton

West, Mary Ann
Arlington, Va.

West, Thomas Gene
Erwin

Wester, Sylvia Carol
Apex

Whichard, David Emerson
Roanoke, Va.

White, James Daniel, Jr.
Fayetteville

White, John Nelson
Elizabeth City

Whitmore, Lawrence Burnell, Jr.
Portsmouth, Va.

Whittington, Donald Ray
Dunn

Wilkerson, Mary Barnes
Lumberton

Williams, Eugene Wilson
Raleigh

Williams, Franklin
Marion, S. C.

Williams, Victoria Eileen
Erwin

Wilson, John Henry, Jr.
Erwin

Wilson, Patricia Fay
Clinton

Wimberly, Brenda Diane
Apex

Wimberly, Faylene
Lillington

Windsor, Margaret Diane
Annandale, Va.

Wood, Eva Caroline
Elizabeth City

Wood, Kenneth L., Jr.
Clemson, S. C.

Wood, Patricia Ann
Fayetteville

Woodall, Charles Oliver, Jr.
Benson

Woodard, Roy Linwood
Kenly

Wrenn, William Lethco
Varina

Wright, William Herbert
Raleigh

Wyrick, Patricia Shannon
Greensboro

Yarboro, Carolyn Ann
Roxboro

Yarbrough, Steve Terry
Abbottsburg

Yates, Eric Preston
Arlington, Va.

Zehrback, William Reginald
Hampton, Va.

Second Semester Students

Autry, Charles Edward
Raleigh
Bailey, Janie Lewis
Raleigh
Baker, Ivey James, Jr.
Snow Hill
Belote, Revel Franklin, Jr.
Newport News, Va.
Brewington, Robert Carroll
Carthage

Brown, Janice Olivia
Chadbourn
Brown, Mary Virginia
Enfield
Bullock, Celeste Alberta
Willow Springs
Furbage, James Richard, Jr.
Mt. Pleasant, S. C.
Butt, Mary R.
Dunn

Byrd, Cleo Cornelius, Jr.
Fayetteville
Byrd, Donald Jackson
Bunnlevel
Capps, James Henry
Virginia Beach, Va.
Capps, John Talbot
Kinston
Clarke, John Cutchin
Jarratt, Va.

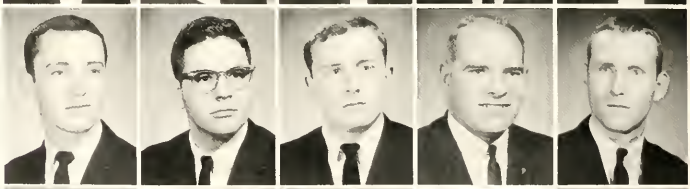

Clemmons, Elizabeth Anne
Beaufort
Coleman, David Lee
Tabor City
Cooper, James Crawford, III
Henderson
Culbreth, Carson Douglas
Fayetteville
Daniel, Rita Ann
Oxford

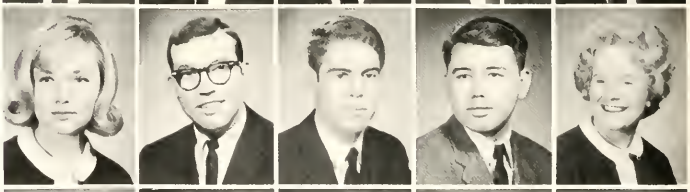

Davis, Larry West
Albertson
Dellis, Donald Hoyt
Huddleston, Va.
Dunaway, Gene Douglas
Fayetteville
East, Joseph Kenyon
Columbia, S. C.
Edison, Nancy Edwards
Raleigh

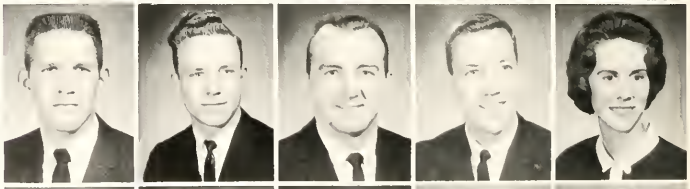

Edwards, Harry Vernon, Jr.
Smithfield
Ellis, Donald Baxton
Wilson
Ennis, James D., III
Sanford
Formyduval, Parley Pratt, Jr.
Ash
Forst, James Wesley
Trenton, N. J.

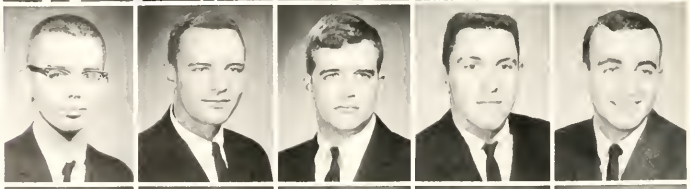

Gardner, Marie Christian
Walterboro, S. C.
Graham, Stephen Legree
Fayetteville
Griffin, Joseph Edward
Durham
Grose, Tony B.
Franklinville
Hannon, John Patrick
Lillington

Second Semester Students

Harvey, George Samuel
Northeast, Md.
Hauser, Thomas Franklin
Winston-Salem
Herring, Henry Bryant, Jr.
Hartsville, S. C.
Hodges, David Michael
Leaksville
Hogan, Peggy Jean
Star

Holland, Jackie Odell
Holly Springs
Hood, Betty Jo
Dunn
Hooker, Dwight Franklin
Asheboro
Hooks, Michael Lee
Fremont
Horne, Thomas David
Polkton

Houtz, Howard Kennedy, Jr.
Elizabeth City
Hull, Alden Wayne
Tarboro
Humphrey, Linda Lee
Fayetteville
Humphrey, Waymann N.
Fayetteville
Hyder, Margaret Josephine
Ft. Bragg

James, Robert Lionel
Wallace
Jenkins, Joel Bernard, Jr.
Robersonville
Johnson, Donald Winston
Raleigh
Jones, Malcolm Whitmel
Raleigh
Khoshaba, Samuel Kamhar
Kirkuk, Iraq

Kirkman, Marvin Elwood
Greensboro
Langdon, Nancy Johnson
Four Oaks
Leder, Robert Berle
Whiteville
Lennon, Phillip Wayne
Leland
Lilly, Lynda Anne
Oxford

Lockey, Mary Joann
Wilmington
McDaniel, Hurbert Alton, Jr.
Raleigh
McKee, John Oliver
Lynchburg, Va.
Mangum, Joe Victor
Angier
Mann, Julian Turner, Jr.
Buies Creek

Mills, Richard Dale
Tabor City
Morris, Lynda Janice
Kannapolis
Munden, James Ray
Four Oaks
Murphy, Wayne Franklin
Roanoke Rapids
Nelligar, Robert Martin
Virginia Beach, Va.

Second Semester Students

Page, Larry Draughn
Zebulon
Perkins, David Barrett
Goldsboro
Plaugher, Richard North
Alexandria, Va.
Pleasant, Betty Talley
Angier
Proctor, Allen Edward, Jr.
St. George, S. C.

Rash, Arlen Rox
Millers Creek
Robinson, Charles Wright
Clinton
Rogers, Donald Ray
Durham
Rose, Graham Harold
Newton Grove
Rustin, Jimmy Don
Columbia, S. C.

Salter, Jeffrey Hugh
Beaufort
Singletary, James Rudolph
Hamlet
Smith, David Brokaw
Plymouth
Smith, Donald Ray
Kinston
Smith, Edgar Moseley
Kinston

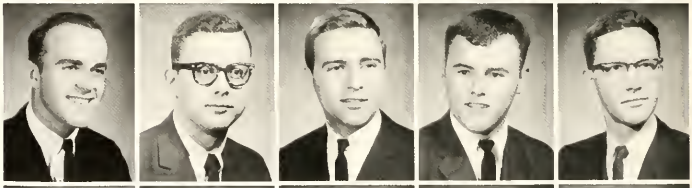

Soles, Billy Eugene
Tabor City
Smith, Mary Sandra
Durham
Speers, John Woodfin
Portsmouth, Va.
Spivey, Sarah E. Eakins
Chapel Hill
Thibeault, William Raymond, Jr.
Richmond, Va.

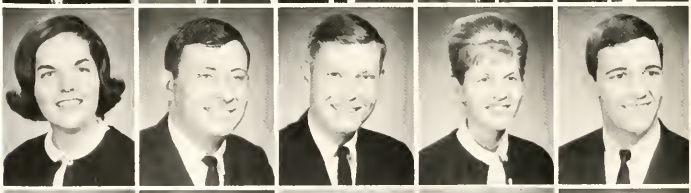

Tippett, James Donald
Greensboro
Uskup, Erham
Raleigh
Vinson, Carol Ann
Roseboro
Walker, William Timothy
Bedford, Va.
Watkins, George Thomas
Raleigh

Way, Samuel E
Rocky Mount
Wells, James Lee
Rocky Mount
Whitley, Thomas Everett
Woodland
Williams, Paul Allen
Roseboro
Wyatt, Dorothy Carol
Fayetteville

Young, Douglas Leigh
New Bern

Class Advisors

Left to right: Mr. Buzbee, Dr. Bunn, Dr. Brown, Mr. Cole.

"So, what if we are 15 minutes late for chapel!"

"I can't believe I scorched the water"

Only 10 minutes until class

Women Students

Each college has a campus which is set aside but which is a vital part of the college. This is the no-man's land called "women's campus," the domain of the female student.

Each day begins with the hurried ritual of getting ready for class. Hair must be teased, make-up applied, and clothes selected. When this has been accomplished it's time to go to class. After chapel a quick trip to the post office is necessary to see if that letter has arrived.

After classes are over the afternoon is spent in studying, preparing for an important game with one of the other dorms, or some other much-anticipated event. This is followed by a quick trip to supper and an even quicker trip back to the dorm to get ready for that date. If there is no date, there is the slow, unhurried walk back to begin studying.

As the magic hour of eleven o'clock approaches all get ready for sleep. Hair is rolled and Debbie Drake exercises are followed by a "light" snack. There is one long lingering glance at the photograph on the dresser and a fond memory to dream of as sleep comes to women's campus.

"I've got to hang up, it's 12:30"

"I'm glad those exercises are over"

CHARGE!

"What do you mean, here comes a dog!"

"This beats studying"

Men Students

Life on men's campus consists of a mixture of fun, study, and fellowship. This is the never-quiet land of the college male. Here he can be loud and boisterous or quiet and studious. Roommates are chosen and new and lasting friendships are formed.

Afternoons are spent preparing for intramurals or in quiet study. There are water fights, shaving cream fights, and television to contend with. These constitute major hazards to be conquered before finally settling down to study. Many times the midnight oil must be burned before the books can finally be closed for the night.

Evenings are spent in the library studying, away from the noisy recesses of the dormitory. Once or twice a week there is a date and time must be spent to make oneself presentable for the fairer sex. Occasionally an evening is spent with the gang taking in a movie in Raleigh or Dunn. Always there is the fellowship and laughter shared by a group of friends.

There is the invariable trip to Mom's or Jimmy's for supper or for a midnight snack. Then it's time to go back to school to watch the late show or to study. Eventually the noise dims and most are ready for bed and sleep. At times during the night, though, there will be a single light burning somewhere on men's campus signifying the quest for knowledge never ends.

I wish everyone used Dial.

"Will Amie marry Jeff . . ."

SEVEN SPADES?

It's running down your chin

Day Students

Each morning the highways leading to Buie's Creek are filled with students coming to Campbell College. These are the commuters of our college. Each day they must make the journey to school to attend classes and each afternoon they must leave school to go back home.

There is the hurried trip to the library between classes and after classes to find bits and scraps of information for a paper. This must be done hurriedly so as not to miss a ride home.

Like all other students they are intensely interested in the activities of their school. They make every effort to share in campus activities and take as great a part in them as possible.

The day students constitute a large and meaningful segment of our student body. They form an important part of our college community and without them our college would be considerably less well-rounded.

"Egg and onion"

A little snooze before class

"HERE'S THE TRUNK"

"My, what nice teeth you have!"

"Am I really number one?"

Dating Students

After the work of the day is completed, the college student is ready for some relaxation and some fun—a time when a couple can leave the pressures and the problems of the day behind and seek companionship with a date.

The male student has shined his shoes between classes, put a little money aside and has his clothes ready for the evening. Having made all the necessary arrangements, he points his toes towards the women's campus.

The female has made her preparations and with the final touches she is ready for the evening activities. After she has waited as long as she dares, she enters the parlor and signs out.

A trip to Ginos for an evening of dining or just a quick pizza before a movie often is enough to give a feeling of satisfaction. Maybe a trip to the Ice Capades or to a State, Carolina, or Duke basketball or football game is sufficient for the more spectator minded individuals.

For those who find themselves without transportation, a lawn concert, a basketball game, a play, or a movie on campus as well as a coke date at Jimmy's or Pop's offers a chance to get away for a while and make life in college enjoyable work rather than a task.

"Do you think it's going to snow?"

"What do you mean, I pushed the wrong button?"

"HEY POP, THIS IS FUN!"

Married Students

A cigarette, a bottle, and baby

Married students at Campbell College live very diversified and interesting lives. You will find them scattered from one end of Buie's Creek to the other, living in apartment houses, trailers, and perhaps even a tent here and there(?).

The work that a married student has to do during the course of the day, especially in the case of the female, varies from housekeeping to studying and perhaps even to feeding the baby at two o'clock in the morning. Quite frequently you will find the husband in the role of the husband, carrying out garbage or mowing the lawn, as well as the hectic preparation for the exams that inevitably become his fate. Perhaps the most unusual and strenuous pastime that differentiates the married student from the single student could be summed up in one large word: responsibility. His responsibility includes seeing that food is on the table, that bills are paid, and the all-consuming occupation of keeping the spouse content, sane, and in school until graduation comes upon him like an unbelievable, inaccessible achievement.

The companionship and love found in most married students' homes are as strong as, if not stronger than, that found in any other typical American home. In fact, the best thing about being a married student is that one has the companionship, love, and encouragement of someone with whom he intends to spend his life. Perhaps some of the benefits of being a married student are Better-Halves clubs, the bridge parties, and the other activities that appear during the school year, such as the concert series, Campbell Players, sports, and other various activities.

"And I never knew I could cook!"

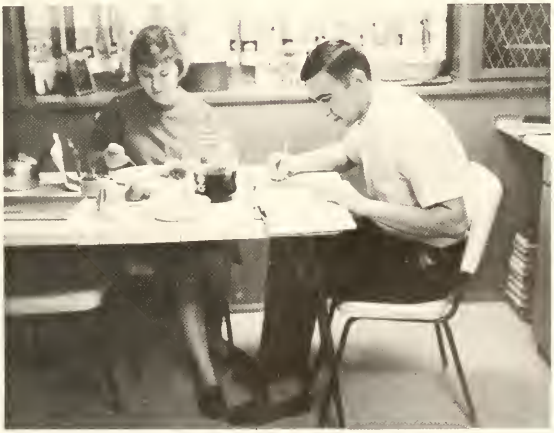

"Supper sure is good tonight, Buddy"

Save yourself!! Why do you think I taught you how to swim?

And we all dress for the party

Come here, lover boy!

I can't reach you!

Sure is warm for January

GOVERNMENT

The Student Government Association acts as the city council of the college community. Like the members of the city council, its members are elected by the students. The student government is set up to represent the students in all matters concerning the making of laws and seeing that they are properly carried out. However, this organization by itself, cannot enforce the policies it makes. Each and every student has a personal responsibility to support the actions of the student government. Without the support of the student body, the council is completely useless. Like all governments, it has the tremendous responsibility of control. As in any other government, it has no power without the ability to control the ones it governs. While it is true that the policies of the government cannot, and do not aim to, satisfy every member of the body it represents, it must act upon the principle of the "good for all." It is the privilege of the government to take away as well as give. Thus, we as students must learn to accept for it is one of the cornerstones of democracy. This is the position of government and as such, it should be respected and obeyed.

Left to right: F. Sigmon, *Secretary-Treasurer*; G. Lindsay, *President*; J. Boyette, *Vice-President.*

Executive

The Executive Branch of the Student Government consists of the President, Vice-President, and Secretary-Treasurer. These three officers were responsible for the leadership of the entire Student Government. They have the job of co-ordinating the Judicial and Legislative Branches and welding them into one smooth-working unit. These officers of the Executive Branch are the foundation of our Student Government.

Legislative

To the Legislative Branch of Student Government falls the duty of preparation and adoption of regulations that are in the best interests of the student body as a whole. As with their counterparts in state and national governments, safeguarding the general welfare is made the more difficult by the necessity of making certain at the same time that all possible attention is given to individual and group problems arising within the larger framework.

Left to right: W. Brown, C. Van Fleet, W. Coleman, J. Boyette, P. Powers, K. Coleman, V. Page, B. McLean.

Government

Left to right: B. Rigsbee, J. Wright, F. Sigmon, P. McCotter, P. Kirven, J. Boyette, B. Beasley.

Judicial

The Judicial Branch of the Student Government is responsible for the discipline of the student body. It has the difficult job of interpreting the laws and applying them to the various cases that come before it. This job requires much wisdom and diligence on the part of the members of the council.

Mr. Robert King

Mr. A. R. Burkot

Mr. J. L. Faison

Mrs. Emma Hopson

Advisors

In any organization the faculty advisors provide a great storehouse of wisdom and knowledge. This was especially true with Student Government. The faculty advisors gave a great deal of their time and energy to help improve the Student Government system.

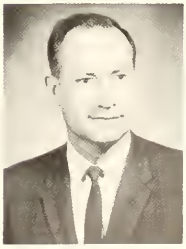

Mr. Stanley Dail

Sitting, left to right: Mrs. Emma Leigh Hopson, Mrs. Cora Hart. *Standing, left to right:* Mrs. Doris Connell, Mrs. Sammie Campbell, Miss Rebecca Maness, Mrs. Louise Booth, Mrs. Exie Smith.

Women's Dormitory Hostesses

Each girl at Campbell College owes a debt of gratitude to the dormitory hostesses. These ladies supervise the women's campus and help the girls develop into mature young ladies.

Women's Executive House Council

The purpose of the Women's Executive Council is threefold. It assists in providing better living conditions for women boarding students. It teaches the women on campus how to become useful leaders and followers within their society. It also aids in the development and improvement of the entire college.

Left to right, first row: J. Boyette, *President;* P. Powers, *Vice-President;* C. Walton, *Secretary,* J. Jeans. *Second row:* J. Currin, C. Dorman, B. Peoples, F. Sigmon.

Sitting, left to right: S. Cabell, B. Smith, K. Wooten, D. Jenkins, J. Wilford, C. Jordan, *Secretary-Treasurer*, B. Rigsbee. *Standing:* E. Britt, *President.*

Men's Executive House Council

The purpose of the Men's Executive Council is to promote the welfare of all male students, both those living on men's campus and those living in community dwellings. The council also assists the dormitory councils, in the community and on the campus, in enforcing regulations governing dormitory life.

Student Proctors

Student proctors are appointed by the administration each year to carry out many duties. They serve as leaders in keeping the dormitory a quiet and peaceful place in which students live and study. They act as coordinators between the students and the administration in matters of discipline and in keeping up the physical repair of the dormitory.

Sitting, left to right: T. Parker, T. Wagstaff, J. McKee, G. Stone, B. Powell. *Standing, left to right:* J. Tadlock, J. Phillips, B. Potts, D. Deaton, L. Wheeler, W. Coleman.

Day Dormitory House Council

Sitting, left, first row: B. Wilson, *Secretary;* F. Sigmon, *President;* C. Pritchard, *Vice-President. Standing, second row:* J. Craig, A. Thomas, N. Johnson, B. Harrell, B. Worley, J. Honeycutt, N. Matthews. *Third row:* E. Jones, L. Blackmon, A. Thompson, M. McCormick, C. Owens.

Kitchin Dormitory Council

From left: L. Kirkman, J. Wharton, J. Wright, *President;* A. Canady, B. Dewar, *Vice-President;* C. Shaw, J Humphrey, G. Himmelwright.

Marshbanks House Council

C. Jordan, *President*
C. Herndon, *Treasurer*
W. Stevens, *Vice-president*
R. Gays, *Secretary*

Jones Dormitory House Council

From left, first row: S. Crisp, *Vice-President*. S. Kidd, S. Rayborn. *Second row:* J. Barefoot, D. Carver, D. Ginn, *Secretary*; J. McLam, B. Williams, B. White. *Third row:* J. Boyette, P. Dean, W. Burke, R. Nivison, B. Berry.

South Dormitory Council

From left, first row: L. Dunn, D. Senter, T. Stokes, *Vice-President;* B. Rigsbee, *President. Second row:* C. Myers, B. Rose, W. Johnson, B. McLean, R. James.

Trailer House Council

From left, first row: K. Beard, B. Slifer, B. Oliver. *Second row:* E. Hughes, B. Steinsieck.

Parker House Council

From left: B. Smith, S. Jones.

Bryan Dormitory House Council

Standing, from left: C. Dorman, *President;* A. Rogers, *Vice-President;* C. Walton, P. Smith, M. Yates, I. Holland, A. Hales. *Sitting:* A. Tolar, P. O'Quinn, P. Thomas, J. Teeter.

Layton Annex Dormitory Council

D. Jenkins, *President*
G. Beal
A. Patterson, *Vice-president*

Powell Dormitory House Council

Sitting, from left: B. Peoples, *President;* L. Pittman, *Vice-President;* J. Ennis, *Secretary;* M. Harris, N. Faulk, P. Parrish. *Standing:* P. Powers, B. Revelle, J. Gore, E. Wood, C. Phillips, J. McDonald, C. Tepper, M. Norris.

North Dormitory House Council

Sitting, from left: J. Currin, *President;* J. Raymond, *Vice-President;* A. Hodges, *Secretary;* P. Soles, P. Borth, P. Davis, P. Turlington. *Standing:* D. Lewis, S. Ellington, B. Sutton, L. Brantley, B. Luck, S. Rudd, S. Fann, M. Halstead, L. Dougherty, S. Hall, P. Foil, P. Kirven.

Layton Dormitory Council

Standing, from left: K. Wooten, *President;* G. Maples, *Vice-President;* F. Stearns, J. Aman.

Treat Dormitory House Council

Sitting, from left. J. Jeans, *President;* S. O'Neal, *Vice-President;* P. Jeffries, *Secretary;* E. Clark, S. Briggs, J. Stanley, A. Marshburn. *Standing:* D. Britt, J. Nye, G. Flynn, S. Boyette.

Britt Dormitory Council

From left. E. Thomas, J. Willford, *President.* R. Jones, B. Edwards, J. Joyner, *Vice-President;* H. Copeland.

New Dormitory Council

From left, first row: A. Mohseni, B. Walters, L. Little, W. McCormick, B. Gregory. *Second row:* R. Woodard, C. Hair, P. McCotter, *Secretary-Treasurer;* C. Koonce, *President. Third row:* B. Burke, *Vice-President.*

Farm House Council

From left:
S. Cabel, *President*
G. Wood, *Vice-President*
L. McMannen, *House Supervisor*

ORGANIZATIONS

An organization is a group of individuals bonded together as the result of some common interest in some particular matter. Most organizations are relatively permanent groups which go on from year to year by the addition of new members. Here we have the heart of the organization—its members. The individuals within an organization can make it a smooth running unit or a poorly organized mass of people with no goal in sight. An organization within the college community is not a follow-the-leader type of action, nor is it a military-type organization with strict rules to be followed by the members. It is a unit of individuals with a common objective and a sense of responsibility to all the other members of the group. An organization is meant to be shared with people both inside and outside the club. Out of the organization the member is expected to get a certain amount of personal satisfaction. Here the student learns to identify himself with others and to defend his stand on various issues. The organization is the true binder in the college community. It serves to hold the students together and to mold them into an effective unit for the over-all good of the community.

Co-Editors: P. Powell, J. Weathers.

Mr. Robert King.
Advisor

Mr. J. D. Ashworth
Advisor

Business Manager: J. Creech.

Associate Editors: C. Jordan, L. Sauls.

Section Editors, left to right: J. Bailey, *Athletic;* B. Harrell, *Activities;* J. Frye, *Class;* S. Ware, *Organizations.*

BUSINESS STAFF

Left to right: H. Adams, J. Creech, C. Swendell, T. Ferguson.

The Campbell College academic year would not be complete without a PINE BURR to bring back pleasant memories—and even the unpleasant ones, if any—for each student. To this end, the PINE BURR is created and published by and for the students of Campbell College. As the college has grown physically and academically, so has the college yearbook. As activities, events, and the student body of the college have grown in size and number, the PINE BURR has also grown in order to better relate to students and faculty the events of the year and to be a better storehouse of memories. The yearbook staff of this, the twenty-ninth edition of the PINE BURR, sincerely hopes that this edition has truly met its purpose. Long hours of work have provided staff members with a feeling of accomplishment and satisfaction in knowing they had a part in this eagerly-awaited publication.

GENERAL STAFF

Left to right, first row: B. Blake, A. Webster, N. Durham. *Second row:* E. Mauney, J. Dew, A. Huntsberry.

EDITOR

J. Padgett

BUSINESS MANAGER

B. Potts

ADVISOR

Mr. Philip Kennedy

Pebbles

The primary mission of the *Creek Pebbles* is to be an organ of information for students, faculty, alumni, trustees, parents, and other patrons. Editorially dedicated to the proposition that students are living life as they study to learn how to live it more intelligently and better, *Creek Pebbles* challenges its staff to make its columns as entertaining, as lively, and influential as they can—being reasonably careful to avoid undue outrage to the parson, to Emily Post, or to the best interests of the college at large. Along with all this, it wants its staffers to have good fun in "putting out the paper." Generally speaking, they did.

Photographer: T. Landen

GENERAL STAFF

Left to right: B. O'Neal, J. Griffin, D. Yates, T. Wagstaff, J. Browne, C. James, J. Montsinger, M. Ross.

Alpha Ph

Officers: Sitting, left to right: J. Pierce, *President. Standing, left to right:* W. Cotton, R. Shaw, A. Patterson, *First Vice-President;* R. Williams, B. Gresham, *Past President;* D. Jenkins, *Second Vice-President;* T. Wagstaff, G. Stone, J. Hammonds.

Alpha Phi Omega is recognized by college and university officials as the outstanding organization of men established to better campus life. Assisting during registration time, setting up student parking areas, sponsoring the "Ugly Man On Campus" contest, placing benches on campus, setting up recreation rooms in dorms and providing desk mats for the students' use are but a few of the services that Nu Kappa Chapter was engaged in on campus.

Sweetheart: Miss Carol Phillips.

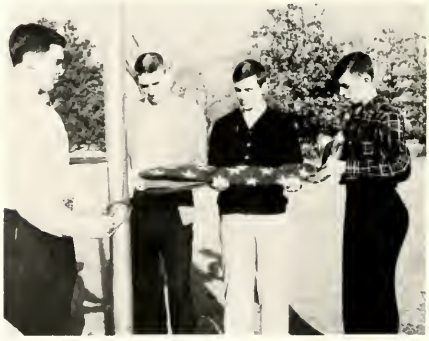

Brothers at work . . .

Omega

Brothers at play . . .

Advisors: left to right: Dr. Lewis Godlove, Mr. L. T. Easley, Mr. Robert King, Mr. Robert Newton, Mr. Stanley Dail, Mr. Thomas Folwell.

Left to right, first row: T. Morris, L. Hinson, J. Davis, B. Carter, G. Strickland, T. Hatcher, C. Outlaw, W. Coleman, F. Shearin. *Second row:* B. Hammond, D. Reeves, M. Newton, B. Hoyle, W. Montague, J. Currin, G. Jackson, J. Williford.

Young Democrats Club

Left to right: P. McCotter, *President;* B. Beasley, *Treasurer;* W. Johnson, *Vice-President;* Mr. Graham, *Advisor.*

The YDC is one of the newest organizations on campus. Under the leadership of Perry McCotter and Mr. Graham, advisor, it has grown to be one of the strongest clubs on campus. The chief purpose of the organization is to interest its members in the main political problems of the day. For their meetings the YDC conducts forums and invites prominent Democrats to present their views on current political topics.

Left to right, first row: J. Dew, P. Fitanides, B. Peoples, W. Johnson, B. Jones, Mr. Graham, P. McCotter. *Second row:* S. Tarry, B. Powell, B. Beasley, S. Padgett, B. Hogan, L. Humphries. *Third row:* H. Snipes, A. Neville, B. Etheridge, W. Johnson, J. Hardy, H. Dixon. *Fourth row:* J. Tadlock, B. Cooper, H. Mullen, B. Bass, L. Frye.

Young Republicans Club

A leader in the political affairs of our community life was the Campbell College YRC. The main objective of the YRC was to mold from a disorganized student body a strong, well-informed, and well-led political party of all young Republicans on campus. With notable speakers such as James T. Johnson, Senator Charles Strong, Josiah W. Bailey, Representative James Broyhill, and Warren Harding Collidge, the YRC has provided the means for gaining a practical education in political affairs. The year was also filled with many panel discussions and debates with the opposing YDC.

Left to right: Mr. James Folwell, *Advisor;* T. Keith, *Vice-President;* D. Jones, *President;* F. Iler, *Secretory;* M. Sharits, *Secretary.*

Left to right, first row: A. Hooks, T. Morris, W. Parson, S. Register, M. Alexander, W. Joyner, R. Farrior. *Second row:* T. Wilson, B. O'Neal, W. King, J. Ennis, D. King, M. Sharits, C. Edwards. *Third row:* D. Lewis, B. Rigsbee, R. Witherspoon, D. Welsh, W. Brown, F. Iler, T. Keith, D. Jones. *Fourth row:* M. Williamson, J. Byrd, V. Yeomans, G. Jackson, D. Bruffey, P. Pinson. *Fifth row:* S. Perkins, E. Thomas, G. Herbert, B. Powell.

Paul Green Order

Left to right: M. Ross, G. Yates, B. Revelle, R. Jowdy, P. Powers, P. Parrish.

The Paul Green Order is the higher echelon of the Campbell Players. It was established to promote drama and the stage arts at Campbell and to handle the executive positions of the players. Functions of the Order are the production of two full-length plays each year, a year-round drama workshop, the Miss Campbell Pageant, and a one-act entry in the Carolina Drama Festival. Membership is attained by invitation after serving a two-semester apprenticeship in the Campbell Players.

Campbell Players

The purpose of the Campbell Players is to stimulate an interest among the students in the field of drama. The club achieved its purpose by the production of three-act plays and one-act dramas. This club encourages its members in all their endeavors in the field of acting. It also provides the members of the student body with an entertaining break from their studies.

Sitting, left to right: G. Yates, P. Powers, M. Ross, P. Parrish, S. Sasser, C. Bryan. *Standing, left to right:* T. Taylor, P. Fitanides, S. Tarry, J. Boyette, G. Gardner, R. Jowdy, B. Revelle.

National Education Association

Left to right: S. Crisp, *Secretary-Treasurer;* J. Boyette, *President;* B. Harrell, *Vice-President.*

The Campbell College Student NEA strives to provide opportunities for personal and professional growth; development of leadership skills, and participation in professional activities at local, state, and national levels. The club is especially interested in integrating programs of the local associations and the student associations. The club meetings include films on our educational system, discussions on the common errors of practice teachers, and speakers on different areas of education. Highlights of the year were a Christmas social and the fall conference in Raleigh. Representatives also attended the NCEA State Convention in Raleigh.

Mrs. D. E. Parker

NCEA NEA DFT

Campbell College

Dr. F. E. Weyer

Baptist Student Union

The Baptist Student Union, through its six commissions which study and plan, through its worship activities and through its participation in Baptist work in the community, state and world, attempts to discover itself as a fellowship and community of faith, responding to the love of God and to the needs of man. In a pattern which expects individual students to take seriously their vocation of being students the Campbell College Baptist Student Union has set this year a pace of responsible behavior in religious life.

On three . . . BURP!

Co-Ordinating Council: Left to right, first row: L. Wilson, J. Griffin. *Second row:* D. Deaton, P. Bunn, T. Wagstaff. *Third row:* J. Fore, R. Morris, W. Brown.

Ministerial Conference

The Ministerial Conference has as its purpose the broadening and enriching of the life of the ministerial student. Through fellowship and inspiration the ministerial students learn how to better serve their fellow man. The students hold monthly meetings at which they are addressed by such persons as morticians, financiers, theologians and religious journalists. They also sponsor weekly meetings at the Lillington Prison Camp.

Left to right, first row: T. Deans, B. Lewis, O. King, M. Oakes, E. Harding, M. Neathery. *Second row:* R. Ellington, H. Moore, B. Prevatte, E. Ozmore, R. Barefoot, R. McPherson. *Third row:* J. Owens, E. Tucker, M. Roberts, W. Brown.

Young Women's Auxiliary

Each community has within its membership many organizations which strive to serve the community. Such an organization on the campus is the Young Woman's Auxiliary. Under the leadership of its sponsor, Miss Rebecca Maness, and its president, Miss Brenda White, the YWA's chapter did much to improve and lead the spiritual life of Campbell College. The main purpose of the YWA's is to meet the needs of persons on campus, in the community, and in the world. The means of meeting these needs is through prayer, study, and the unselfish giving of time, talent, and money.

Executive Council: Left to right: J. Ennis, J. Evers, B. White, F. Britt, J. Jeans.

Canterbury Club

The Canterbury Club is an organization for the Episcopal students at Campbell. The programs are designed to bring the individual closer to the church. Lectures are held in order to answer some of the everyday questions of the students. The club holds occasional socials in order to provide well-rounded college life.

Left to right: P. Fitanides, J. Rumfelt, J. Anderson, F. Boynton, A. Huntsberry, M. Vanderveer, C. Swindell.

Methodist Student Movement

The Methodist Student Fellowship provides a church home away from home for the Methodist students of Campbell College. The Methodist Student Fellowship held meetings where they had informal programs. Socials were also held so the members would become better acquainted with each other.

Left to right, first row: M. Bass, G. Flynn, S. Boyette, D. Britt, N. Durham, M. Alexander. *Second row:* B. Kelly, C. Walton, L. Humphries, B. Wilson, L. Blackmon, J. Dew.

Religious Education Club

Dedicated to the promotion of Christian fellowship, the Religious Education Club is a leader in our college community. Under the guidance of its faculty sponsors, Dr. and Mrs. Perry Langston, the Religious Education Club presented many fine programs during the past school year. Intermingled with a trip to Raleigh to visit a Jewish worship service and its annual Sweetheart Banquet, the club had many outstanding speakers. Among these were the Secretary of the State Music Department, Mr. Joe Stoud; Dr. Edward Howard; Dr. Ernest Lowery; and Dr. Herbert Cockburn. With Miss Pat Johnson as its president, this organization was responsible for the creation of much interest in the field of Religious Education.

Left to right, first row: P. Johnson, *President;* P. Rich, S. Rayborn, J. Griffin. *Second row:* S. Cavell, M. McCormick, E. Jones, W. Brown.

Left to right, first row: Dr. P. Langston, E. Harding, P. Rich, M. Hayes, J. Griffin, F. Rothell, S. Rayborn. *Second row:* P. Johnson, Mrs. P. Langston, C. Pope, A. Jones, C. Van Fleet, J. Jeans, J. Standley. *Third row:* B. Ellen, R. Ellington, M. McCormick, C. Walton, W. Brown, D. Shelly. *Fourth row:* O. King, D. Royal, S. Greer, J. Shelley.

Touring Choir

Standing, left to right, first row: G. Garcia, L. Wilson, J. Covington, J. Knowles, A. Hodges, B. Williams. *Second row:* C. Burton, L. Mize, J. Currin, L. Sharp, V. Cockburn, J. Curran, F. Dees. *Third row:* S. Freeman, J. Timberlake, A. Humphrey, B. Collins, C. Freeman, C. Blackmon, R. Morton, L. McCarthy. *Fourth row:* J. Tutor, B. Blackburn, T. Denton, H. Foil, W. Thompson, W. Turnage, F. Garnes, A. Lewis, L. Oldham, J. Wright.

Officers, left to right, first row: R. Morton, A. Hodges. *Second row:* C. Freeman, L. Mize. *Third row:* W. Turnage, T. Denton, S. Freeman, Dr. Yoder.

Hard work, fun, and fellowship made this another successful year for the Touring Choir. A three-day pre-school retreat at Camp Monroe enabled the members not only to become acquainted with one another, but to rehearse intensively on the numbers for the fall programs. Highlights, in addition to approximately forty sacred concerts given both in and out of state, included presentation of the annual Christmas concert, an Easter oratorio, and the popular Concert Under the Stars at the close of the school year. Singing and studying the great sacred and secular works, folk songs, spirituals and excerpts from musical shows gave each member of the group a greater appreciation for music.

Collegiate Choir

A new organization on campus this year was the Collegiate Choir. This group was formed to provide freshman the opportunity to participate in a college choir. It serves as a training program for the college touring choir. Many members of this group will provide the nucleus for the touring choir next year.

Officers: Left to right: G. Page, K. Coleman, Mr. Robert Scholz.

Standing, left to right, first row: C. Stanley, C. Staton, B. Pusser, L. Humphries, J. Brown, C. Honeycutt, L. Lovett, C. Eason, C. Pope, A. Pierce, M. Vanderveer, C. Gentry. *Second row:* J. Hudson, G. Page, L. Smith, J. Rogers, J. Fitzgerald, C. Van Fleet, F. Townsend, D. Warren, B. Mosley, C. Meadows, M. Gibbs. *Third row:* B. Dyess, B. Aycock, E. Harding, S. Sasser, M. Norris, J. Boyette, M. Peterson, S. Turner, K. Coleman. *Fourth row:* W. McGuire, J. Nappier, D. Donnelly, R. Ellington, J. King, R. Thompson, D. Sharp, M. Oakes, J. Olive.

Phi Beta Lambda

Officers: sitting, left to right: Inez Sadler, P. Bunn. *Standing, left to right:* R. Odom, J. Walton, K. Moore, W. Brown, S. McCullough, D. Bruffey.

The purposes of the Phi Beta Lambda are to bring the business students of Campbell College closer together; provide contact with representatives of various fields of business; and acquaint the members with the problems, possibilities and advantages of a business career. The monthly meetings include formal programs with speakers on various phases of the business field and informal social get-togethers. A highlight of the year is attendance at the annual state convention.

Left to right, first row: R. Walters, P. Goree, F. Strickland, S. Badgett, R. Norris. *Second row:* J. Jones, P. England, L. Frye, H. Mullen, P. Garrison. *Third row:* P. Honeycutt, W. Hogan, R. Cooper, M. Wood, R. Donovan.

Epsilon Pi Eta

Epsilon Pi Eta is the Campbell College honorary society. For a student to become a member of this organization he must demonstrate high academic and extra-curricular achievement and leadership abilities. The members serve as ushers at concert series programs and commencement exercises. New members are admitted into the club at the beginning of each semester.

Officers: Left to right: Mr. James Faison, *advisor*; J. Little, B. Harrell, J. Bryant.

Left to right, first row: D. Matthews, W. Brown, P. Dean, S. Kidd, J. Norris, Mr. James Faison. *Second row:* A. Webster, C. Shaw, Y. Tripp, J. Ennis, W. Betts, W. Bailey, J. Little, B. Harrell, P. Reeves. *Third row:* H. Hackaday, F. Godwin, C. Todd. *Fourth row:* P. O'Quinn, R. Burgett, P. Powell, L. Morton, P. Johnson, T. Whitley, J. Bryant.

Pi Epsilon Mu

Left to right, first row: H. Kirby, C. Owens, J. Smith, M. Smith, J. Roberts. *Second row:* H. Snipes, A. Trader, M. McCormick, R. Nivison. *Third row:* M. Moss, J. Turner, B. Dewar, A. Parrott. *Fourth row:* A. Canady, M. Reidy, S. Register.

The purpose of Pi Epsilon Mu is to encourage progress and a deeper concern for health education, physical education, and recreation. Pi Epsilon Mu was led by Jan Roberts as president and Dr. Ed Hooks as director. Several members of the club attended the Physical Education Convention at High Point. Jerry Smith acted as state chairman of the Student Section and Marvin Moss acted as secretary. The club also had a Christmas party and a spring social. During the year the club members were privileged to have speak to them many outstanding leaders in the field of health and physical education.

Art Clubs

Left to right, first row: D. Hedrick, M. Tabdili, Mrs. Grace Johnson, B. Miller, C. Odom. *Second row:* N. Tabdili, J. Sanders, M. Floyd, L. Barkley, J. Bennett.

Artisans

The Artisans Club endeavors to arouse an artistic interest in all Campbell College students from a cultural and educational viewpoint. The club held regular meetings where they viewed filmstrips and held discussions on art. One of the main activities was the sponsoring of art exhibits on campus by professional artists and also by student artists.

Palette and Brush Art Club

The Palette and Brush Club was organized for the purpose of promoting and stimulating interest in art and to recognize its importance in everyday life. The Art Club sponsored the painting of a mural depicting the history of Campbell College. During the year they held art forums, a Christmas party and art exhibits.

Left to right: S. Dahdashti, W. Blackwell, C. Fravel, S. McCormick, L. Martin, M. Ross, D. Wilson, A. Blase, Mrs. Tillman, K. Mabe.

Women's Intramural Council

Left to right: C. Owens, *Student Assistant;* S. Johnson, *President;* R. Nivison, *Publicity Chairman;* M. McCormick, *Vice-President,* F. Rothell.

The Women's Intramural Council has done a very commendable job this year. Much of its work can be credited to the strong leadership of its president, Sue Johnson, and its director, Miss Judy Bledsoe. Along with the adoption of the Intramural Handbook, the council also settles disputes and keeps a scrapbook of all clippings and photos of the games. The council also combines with the Men's Intramural Council to sponsor co-recreational activities. This past fall, the Women's Intramural Council participated in a very lively chapel program.

Men's Intramural Council

The Men's Intramural Council serves as the governing body over all men's intramural activities. The Council has as its main purpose the establishing of rules to be used in intramural competition. It also has as one of its main duties the judgment of all protests by the students concerning intramurals. This year's Men's Intramural Council was under the leadership of Sherrill Register as president. The secretary was Jerry Smith and faculty advisor was Mr. Ronald Hyatt.

Left to right, first row: J. McKee, J. Smith, S. Register, D. Lewis, L. Kirkman. *Second row:* L. Cox, W. Stevens, W. Spivey, R. Daughtry, B. Hipp, E. Dean.

Monogram Club

Left to right, first row: A. Trader, H. Kirby, M. Smith, J. Turner, H. Mumford. *Second row:* A. Parrott, G. Long, M. Moss, B. Dewar, P. Wish. *Third row:* J. Thrower, A. Canady, M. Reidy, H. Williams.

Officers: Left to right: Mr. James Cole, *Sponsor*; M. Reidy, M. Moss, H. Mumford.

The word "Monogram" signifies the representation of all or part of something. For a person to become a member he must excel in an activity and meet the requirements set by the college. The purpose is to represent the college and the student body in a commendable manner. Monogram Club members serve in any capacity deemed necessary by the sponsors. They also escort the queen and her court at activity events.

Forensic Society

The purpose of the Forensic Society is to promote and to encourage more effective as well as better public speaking on all levels among the interested students on campus. They participate in intercollegiate debates and tournaments. They also sponsor an annual oratorical contest on campus in which all students are eligible to enter.

Sitting, left to right: B. Bracey, Dr. Brown, *sponsor;* P. O'Quinn, B. White. *Standing:* T. Wagstaff, C. Coltharp, H. Copeland, B. Hobbs.

Philosophy Club

The purpose of the Philosophy Club is to engage in arguments on important questions. This was done in open meetings every other Monday night.

Left to right: B. Powell, J. Dew, W. Coleman, R. Morris.

Home Economics Club

The Campbell College chapter of the American Home Economics Association is composed of students whose interest lies in professional careers in home economics and homemaking. The purpose of the club is to promote among the members a professional attitude and interest.

Sitting, left to right: L. Foltz, *President;* A. Thomas, Mrs. Tuck, B. Bullock. *Standing, first row:* J. Branch, A. Darrock, S. Eves, K. Colville, B. Sorrell, S. Strickland, P. McClintock, J. Bennett, C. Griffin. *Second row:* A. Roberts, S. Reaves, D. Blackwell, G. Chamblee.

Thomas Wolfe Literary Society

The purpose of the Thomas Wolfe Literary Society is to promote and encourage all interested students in all phases of literary endeavor. This is done through the reviewing of contemporary literature throughout the school year. The members are also urged to participate in creative writing and further stimulation is provided by great lecturers and novelists.

Left to right, first row: J. Byrd, B. Kelly, J. Andrews, H. Matthews, D. Lenz. *Second row:* H. Copeland, P. Parrish, J. Brown, F. Britt, J. Carter.

American Chemical Society

In the explosive, nuclear-powered world we live in today, we often find that we need some organization to keep us informed on the happenings around us. The American Chemical Society is one such group. The purpose of the society is to promote an interest in the various fields of chemistry. The club also gave the members a chance to express their own opinions on the scientific happenings within our ever-changing world. The club conducted classes in chemistry problems and equations, logarithms, and the use of the slide rule. The club also sponsored lectures on current events in the world of science.

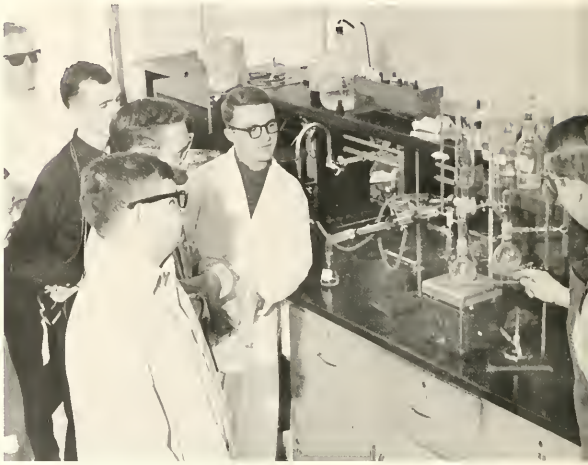

Left to right, first row: J. Thiggen, H. Falls, M. Thomas, J. Ennis, W. Lewis. *Second row:* W. Celentano, T. Mitchell, W. Armentrout, W. Bullard, D. Upstead, B. Brasley.

Spanish Club

Officers: Left to right: J. Cain, *Vice-President;* M. Davis, *Treasurer;* T. Wilson, *President;* B. Peoples, *Secretary.*

The Campbell College Spanish Club has two primary purposes. The foremost is to promote the students' understanding of Spanish culture. The second purpose is to provide a certain amount of social enjoyment for the students. The Spanish Club had a Christmas party and also held discussions on aspects of the Spanish culture.

Initiation . . .

Latin Club

Left to right: V. Perry, S. Davis, L. Plummer, N. Lovin, N. White, Mrs. Muriel Bagby.

The "Sodalitas Latina," or Latin Club, was a vital part of our college community this past year. The purpose of the Latin Club is to bring the members of the club closer to the ancient people of Rome. The club accomplishes its purpose through study of the Latin language, customs, and many other areas of interest. The frequent use of songs and games brought the members a much more vivid picture of ancient Rome. Programs were held on an informal basis so the members could relax and enjoy themselves.

Student Wives Club

The purpose of the Student Wives Club is to help the wives of Campbell students become better acquainted with each other. These wives share many common interests through informal programs and social activity.

Left to right: C. Todd, M. Capps, L. Barefont, B. Strickland, *Treasurer;* M. Andrews, *President;* M. Petrie, *Vice-President;* P. Creech, B. Hinson, L. Humphries.

ATHLETICS

No community is complete without an athletic program. It is through the athletic program that the members, both participants and followers, receive a great deal of pride and personal satisfaction. Although only a small number of the people participate directly in the athletic program, each person within the community becomes personally involved. Thus an attitude of comradeship is developed. Out of this attitude comes a sense of belonging and an identification with the college. Through the athletic program, also, the student finds an emotional outlet. All gripes and complaints seem to dissolve as soon as the basketball team takes the court for the pre-game warmup. A unifying spirit reaches to the far corners of the gymnasium and all is forgotten except the game. The team, of course, doesn't always win, and here the element of sportsmanship enters. The best team is the one that can lose, accept its mistakes, and its losses, and go to the next game with determination to win. The attitude of the team is reflected in the community. If the team is enthusiastic, then the fans are enthusiastic and morale is high. If the team is lethargic, then the fans become indifferent and the individual is less attuned to the group.

Basketball

Campbell's basketball team finished with a 17-11 season this year, which was a considerable improvement over last year's record. The Camels started slowly, but after mid-season they developed into a highly skilled team. The action was intense due to skillful ball-handling of the players. This year the team was again led by Co-captains Mike Reidy and Glenn Lindsay. Lindsay was a shrewd playmaker while Reidy demonstrated unusual finesse under the basket. The team's scoring punch was supplemented by Bob Etheridge, who was outstanding with his accurate jumpshots from the circle. Newcomers Dave Bult and Jimmy Jordan helped balance the offense and defense. The Camels scoring passed the 100-mark in several games. Their highest output was 121 points against Methodist College on their home court.

Left to right: G. Lindsay, J. Jordan, M. Reidy, F. Willett, B. Etheridge, B. Yencho, M. Smith, D. Bult, M. Moss, D. Fish.

Assistant Coach—Danny Roberts
Head Coach—Fred McCall

Managers: Mike Smith and Tommy Swann

Co-Captains: Glenn Lindsay and Mike Reidy

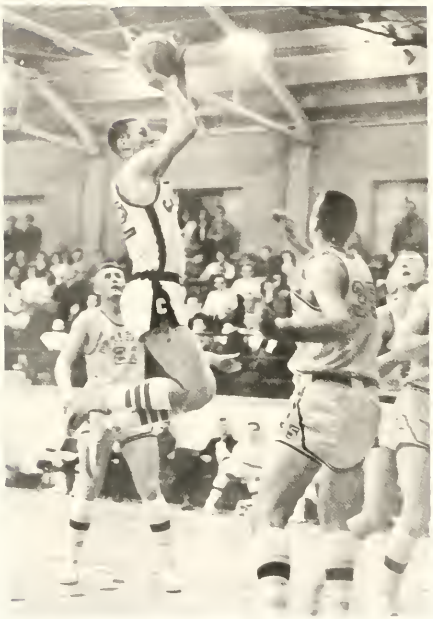

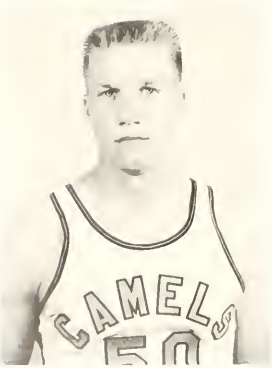

David Bult
Average points per game—10.0

Bobby Etheridge
Average points per game—12.3

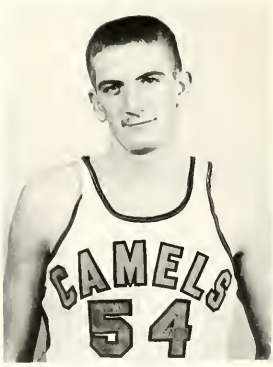

Rick Ellis
Average points per game—4.8

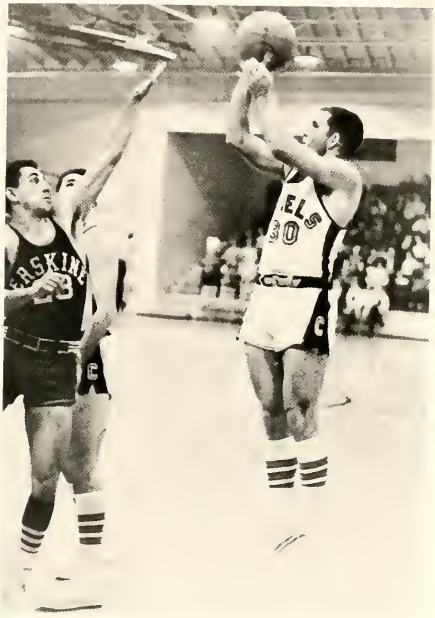

Don Fish
Average points per game—2.1

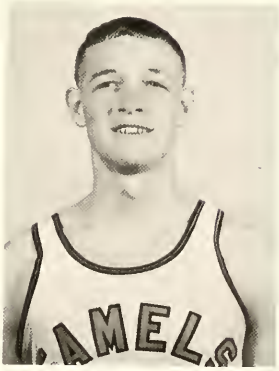

Jimmy Jordan
Average points per game—10.1

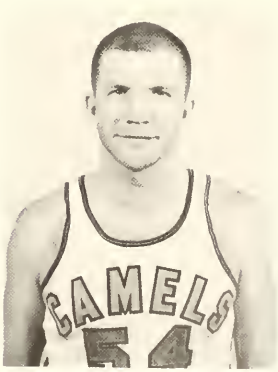

Glenn Lindsay
Average points per game—13.9

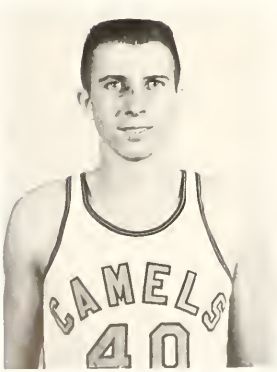

MARVIN MOSS
Average points per game—5.8

MIKE REIDY
Average points per game—17.4

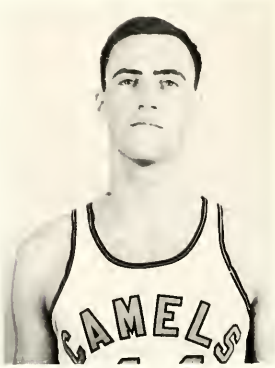

MARVIN SMITH
Average points per game—2.7

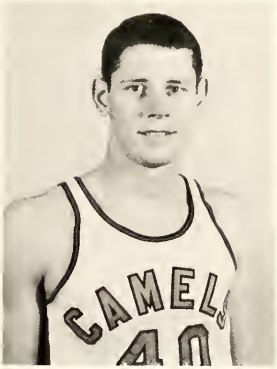

FRED WILLETT
Average points per game—2.9

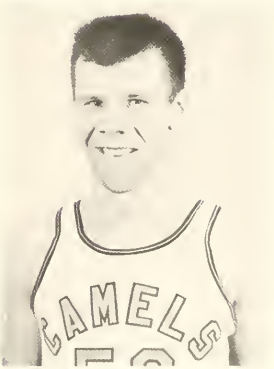

BOB YENCHO
Average points per game—6.6

Season's Record

CC	105	St. Andrews	69
CC	61	Catawba	82
CC	121	Methodist	61
CC	57	High Point	66
CC	83	Pembroke	78
CC	78	Cumberland	81
CC	70	Fairmont State	62
CC	53	Western Carolina	70
CC	62	Erskine	94
CC	69	Pfeiffer	66
CC	64	Elon	71
CC	98	St. Andrews	77
CC	66	High Point	80
CC	80	Belmont Abbey	70
CC	111	Methodist	56
CC	87	Wilmington	92
CC	81	Pembroke	72
CC	72	Guilford	62
CC	62	Elon	63
CC	86	A. C. C.	65
CC	91	Frederick	74
CC	82	Wilmington	72
CC	68	A. C. C.	75
CC	69	Catawba	59
CC	85	Belmont Abbey	58
CC	88	Frederick	63
CC	91	Pfeiffer	76
CC	53	Erskine	77

Cheerleaders

"Let's go Camels, let's go" echoed over the soccer field and throughout the gymnasium as the cheerleaders led the student body in the support of their team. Hours of practice and planning went into the preparations for home games and away trips, thereby creating an enthusiasm and interest which well represented the school spirit. Under the sponsorship of Miss Judy Bledsoe the cheerleaders achieved recognition for a job well done.

Sponsor Miss Judy Bledsoe and *Head Cheerleader* Sue Johnson.

Left to right: Annette McCaskill, Sandy Campbell, Kathy Mabe, Lennie England, Sue Johnson, Janice Capps, Marveen Addleton, Kathryn Hobgood, and Nita Johnson.

Soccer

This year Campbell presented its first soccer team. The rough play and complicated tactics gave the game an interest usually attributed to football. The Camels finished with a 2-6 record for the season. In addition, the team marked up a 2-2 tie with Duke. With games against Davidson, North Carolina State, and The University of North Carolina on the schedule, our men made a fine showing in their rookie season. Interest was high and Campbell can look forward to a fine season next fall.

Left to right, first row: K. Stewart, N. Carden, J. Phillips, K. Wood. *Middle row:* J. Kaeperski, P. Lawton, G. Harvey, T. Nasser, S. Khoshaba, R. Gays. *Back row:* J. Teachey, L. Wilson, J. Johnson, C. Babson, A. Mohensi, G. Long, J. Lorsen, B. Pulizzi.

Co-Captains: George Harvey and Sam Khoshaba

Coach: James Cole

Trainer and Manager: Jerry Weathers

Sam tries for a goal.

Ken saves another one.

Rain doesn't stop the game.

Track

Left to right, front row: J. Dillard, R. Avery, B. Esenburg, C. Büttner, C. Manooch, R. Parker, W. Humphrey, M. Davis, E. Warner, J. Johnson, B. Stieneck. *Back row:* L. Cox *(Manager)*, B. Donnelly, W. Eakes, C. Nix, L. Phillips, H. Williams, B. Coltharp, K. Wood, J. Thrower, J. Prince, J. Johnson *(Captain)*, R. Daughtry, S. Carrigries, J. Moore, M. Forar *(Manager)*.

Campbell College had an outstanding track team again this season. With only seven returning lettermen, the Camels needed additional strength in the pole vault and distance events. Since we have no track of our own our track team labors under a decided disadvantage. All meets must be held on opponents' track. Despite these disadvantages, Campbell has managed to come up consistently with winning teams.

Coach: James Cole

Left to right, front row: R. Avery, W. Eakes, B. Stieneck. *Back row:* L. Phillips, J. Thrower, J. Prince, J. Johnson.

Shot and Discus

Distance Runners

Left to right, front row: C. Büttner, J. King, C. Manooch. *Back row:* L. Phillips, K. Wood, R. Daughtry, D. Donnelly.

Sprinters

Left to right, front row: C. Manooch, R. Parker, W. Humphrey, M. Davis, E. Warner. *Back row:* L. Phillips, H. Williams, C. Coltharp, K. Wood, S. Garrigries, J. Johnson.

Pole Vault and High Jump

Left to right, front row: J. Dillard, M. Davis, W. Humphrey, D. Nix, F. Moore. *Back row:* H. Williams, D. Donnelly, C. Coltharp, R. Parker.

Baseball

Front row, left to right: L. Richardson, L. Rizer, H. Edwards, D. Royal, D. Ellis, J. Hagler, J. Horton, V. Wood, J. Turner, J. Brown. *Back row:* T. Swann (Manager), J. Capps, C. Shaw, C. Koonce, F. Willett, B. Dewar, H. Mumford, D. Miller, M. Foran (Manager), H. Davis (Coach).

Coach: Hargrove Davis

Campbell's baseball team this year had another outstanding season. The Camels lost only two men from last year's squad, which compiled a 12-4 record.

Calvin Shaw again led the team in the slugging department. He picked up where he left off last year by continuing to belt the ball over the fence. The pitching staff this year was led by Sam Bishop, Ernie Bauman, Sonny Miller, and Hugh Mumford. Added support from a strong bench enabled the Camels to come up with a strong well-balanced team.

David Miller

Hugh Mumford

Sam Bishop

Ernie Bauman

Jimmy Turner

Joe Brown

Charles Koonce

Brantley Dewar

Larry Richardson

Calvin Shaw

Don Ellis

Larry Rizer

Jim Capps

Vann Wood

Tennis

Left to right: B. Temple, B. Jenkins, B. Young, J. Vanderbeck, J. Bailey, R. Bass, L. Kirkman.

Coach: Alton Buzbee

Last year Campbell's netmen had a very successful season, going undefeated in compiling a 13-0 record. The high point of the season came with a 6-3 victory over North Carolina State College. Half of the matches were shutouts due to the superior depth of the squad. Perry Holland and Howard Crutchfield led the team by going the entire season undefeated in singles play.

Although the team lost four members from last year's team, Coach Buzbee looks forward to another fine season. The team was anchored by four returning lettermen: Larry Kirkman, Brook Temple, Bill Jenkins, and Joe Bailey. A note of color was added to the net scene. This year, for the first time, Campbell had a co-ed on the varsity team, Jane Vanderbeck.

Larry Kirkman

Jane Vanderbeck

Bill Jenkins

Josiah Bailey

Brook Temple

Bill Young

Golf

Left to right: F. Gares, T. Tucker, R. Scott, S. Goforth, B. Weaver, N. Pugh, A. Sherman, R. Sullivan.

Campbell College was well represented on the golf links this year. Considering that the Camel linksmen had only three men returning from the '63 team, they did themselves proud. Since Campbell has no golf course, the team had to use the Chicora Country Club as its home course. The golf team is grateful to the citizens of the Dunn-Erwin area for allowing them to use their course for home matches and practice.

Coach: Danny Roberts and
Captain: Steve Goforth

Richard Scott

Roger Sullivan

Ned Pugh

Fred Garnes

Lee West

Marvin Burnett

'64 Cheerleaders

Think it will fall?

What do you mean he's a day student!

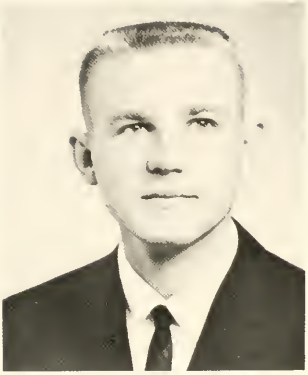

Phillip K. Powell

Jerry D. Weathers

The Editors' Comment

We have finished! The 1964 Pine Burr is completed. We have cut, cropped, pasted, measured, mailed, and delivered. Not only is the Pine Burr completed, but once again the second semester of a school year is finished, too. The combination of hard work and pleasure in the creation of this, the 1964 Pine Burr, leaves the editors with unexplainable feelings. Not everyone is able to appreciate the feeling of accomplishment and pride that the editors and the staff have as their book goes to the press. We will miss the magnetic force of deadlines. Now, instead of worry about deadlines, we are filled with anxiety that the students will enjoy this year's portrayal of Campbell College. We hope that we have succeeded in portraying the college community through copy and photography.

We, the Pine Burr Staff, wish to express our deepest gratitude to the students of Campbell College. Without your help and patience, this book could not have been produced.

Our thanks go to Waller Studios for their tremendous help in the individual and group pictures, and to Edwards & Broughton Company for the printing and engraving. A special note of thanks goes to Mr. Robert L. King and Mr. J. D. Ashworth for their tireless assistance.

We, the editors, wish to express our thanks to Joseph Creech and his business staff for keeping the annual out of the red. Associate editors Carlisle Jordan and Lewis Sauls are to be praised for their diligent work in photography and copy writing, respectively. Divisional editors Sharolyn Ware, Jeanne Frye, Rebecca Harrell, and Joe Bailey worked hard in preparing their sections. Our whole-hearted gratitude goes to the general staff for their tireless work on all phases of the 1964 Pine Burr.

We have enjoyed publishing your Pine Burr. The hours have been long and the deadlines difficult to meet, but our reward is in your approval. We hope that this book will recall your fondest memories of 1963-64.

Our best wishes and thanks!

Jerry D. Weathers

Philip K. Powell

INDEX

Academics 26-31
ACTIVITIES 5-39
ADMINISTRATION 41-63
Administrative Staffs 48-49
Administrative Heads 44-47
ADVERTISEMENTS 229-278
Alpha Phi Omega 180-181
Alumni Executive Council 59
American Chemical Society 200
Art Clubs 195
Athletic Activities 36-39
ATHLETICS 203-225
Band 13
Baptist Student Union 186
Baseball 218-221
Basketball 204-210
Campbell Players 9
Campbell Players Club 184
Canterbury Club 188
Cheerleaders 211
Choirs 190-191
Choir Concerts 12
Christmas Activities 14
Class Advisors 149
Concert Series 10-11
Creek Pebbles Staff 178-179
Dating Students 157
Day Students 155
Dedication 4
Discussion Forums 35
Dormitory House Councils 166-173
Editors' Comment 227
Emeritus 58
Epsilon Pi Eta 193
Forensic Society 198
Four Freshmen 15
Freshman Class 130-145
Golf 224-225
GOVERNMENT 161-174
Harvest Festival 6-7
Home Economics Club 199
Junior Class 96-108
Latin Club 202
Lawn Concerts 8
Married Students 159
May Day 16-25
Memorium 60-63
Men's Executive Council 165
Men's Intramurals 38
Men Students 153
Methodist Student Movement 188
Ministerial Conference 187
Monogram Club 197
National Education Association 185
ORGANIZATIONS 175-202
Outstanding Seniors 66-69
Paul Green Order 184
Phi Beta Lambda 192
Pi Epsilon Mu 194
Philosophy Club 198
PINE BURR Staff 176-177
President of the College 43
Recognition 40
Religious Activities 32-34
Religious Education Club 189
Second Semester Students 146-148
Senior Class 70-94
Sophomore Class 110-128
Soccer 212-214
Spanish Club 201
STUDENTS 65-148
Student Proctors 165
Student Wives Club 202
Tennis 222-223
THE COLLEGE IS A COMMUNITY 3
Thomas Wolfe Literary Society 199
Track 215-217
Trustees 42
Women's Dormitory Hostesses 164
Women's Executive Council 164
Women's Intramurals 39
Women's Intramural Council 196
Women Students 151
Young Democrats Club 182
Young Republicans Club 183
Young Woman's Auxiliary 187

STAFF

CO-EDITORS
Jerry D. Weathers
Philip K. Powell

BUSINESS MANAGER
Joseph O. Creech

ASSOCIATE EDITORS
Carlisle Jordan
Lewis Sauls

DIVISIONAL EDITORS
Jeanne Frye
Sharolyn Ware
Rebecca Harrell
Josiah Bailey

GENERAL STAFF
Edward Manney
Nancy Durham
Brenda Blake
Anne Webster
James Dew
Alanson Huntsberry
Richard Gays

BUSINESS STAFF
Ray Courtney
Charles Swindell
Thomas Ferguson
Henry Adams
Judy Wheeler

PHOTOGRAPHERS
Bob Brewington
Bob Kutcher

PINE BURR 1964

ADVERTISEMENTS

Without the support of the businesses that have placed the following advertisements in our 1964 Pine Burr, the publication of this yearbook would not have been possible. We would like to express our profound and sincere gratitude to these—our advertisers.

The financial end of the 1964 Pine Burr is concerned primarily with the sale of advertisements. This operation was begun in July and has progressed through the final copy, which was completed in late February. We have reached an all time high in sales. A sincere thanks to all the members of the business staff who have given their time and effort to expediting the financial success of this year's Pine Burr. We urge our readers to patronize our advertisers.

Joseph O. Creech
Business Manager
Pine Burr

What are you studying—facts or "figures?"

Just send my mail in care of Campbell College jail.

FIRST-CITIZENS BANK & TRUST COMPANY

"First For Service . . . First For You"

"First to Put the People First"

Serving Buies Creek, Angier, Coats & Dunn
and other fine
North Carolina Communities
with

COMPETE BANKING SERVICES

Member Federal Deposit Insurance Corporation

Campbell College's ugly man.

Found: One lost sole.

Sure, I'll give you my autograph.

Compliments

of

Wilbourne Furniture Co., Inc.

DUNN and LILLINGTON

NORTH CAROLINA

KELLY & RANDALL DRUG STORES

LILLINGTON, NORTH CAROLINA

Kelly & Randall Drug Co.

YOUR REXALL STORE

PHONE: 893-3275

Lafayette Drug Co

DEPENDABLE SERVICE

PHONE: 893-3278

FOR PRESCRIPTIONS

POPE PRINTING CO.
COMMERCIAL PRINTERS
*
Publishers of
THE DUNN DISPATCH
DUNN, N. C.

The Clan
BUIES CREEK, N. C.
THE MEN'S STORE
103 E. BROAD ST.
DUNN, N. C.
CLOTHING FOR YOUNG MEN
and YOUNG LADIES
"Formal Wear Rental for All Occasions"

Courtesy of
Erwin Mills, Inc
PLANTS 2 & 5
ERWIN, NORTH CAROLINA

E. R. THOMAS DRUG CO.
Rexall Store
ERWIN, NORTH CAROLINA
Phone 892-2939

MUSIC and SPORTS, Inc.
202-204 EAST WALNUT STREET
"It Pays To Play"
GOLDSBORO, N. C.

MA's

HOME COOKING

N.C. No. 55—1 Mile North of Coats

Air Conditioned

•

Specialties

HAMBURGER STEAKS

T-BONE STEAKS

COUNTRY STYLE FRIED CHICKEN

SEAFOOD PLATTER

HAMBURGERS

HOT DOGS

•

All the Tea, Butter and Rolls You Can Eat

NEW YORK LIFE INSURANCE COMPANY

J. A. OVERTON, REPRESENTATIVE

"Insurance Service in This Community Since 1924"

Life, Annuities, Accident
Sickness, Group
and Educational

323 Vance Street Phone 776-2212

SANFORD, NORTH CAROLINA

McLeod Insurance Agency

Insurance, Accounting, Real Estate

We Appreciate Your Business

DIAL 892-5712

107 N. McKinley Street

COATS, N. C.

COLLEGE CAFE

Home of Fine Food

"Where Every Meal Is a Special"

"Pop" Matthews, Proprietor

Buies Creek N. C.

BLANCHARD'S
BARBER SHOP

"Best haircuts in town"

BUIES CREEK, NORTH CAROLINA

McLeod Electric, Inc.

Air Condition - Heating - Refrigeration

Contractors

•

P. O. Box 37 Phone 893-3361

BUIES CREEK, NORTH CAROLINA

DUTCH'S PLACE

Trailer Park
Texaco Service
&
General Merchandise

PHONE 893-4086
BUIES CREEK, N. C.

BROCK CHEVROLET COMPANY

Lillington, N. C.

Compliments of

TEXTILE WORKERS UNION OF AMERICA

AFL-CIO-CLC

LOCAL 250

ERWIN, NORTH CAROLINA

TWUA'S PURPOSE

To unite all workers within its jurisdiction in the United States and Canada in an industrial union for the following purposes:

—to improve their wages and hours of work, to increase their job security, to insure full employment and to better their working conditions.

—to advance their economic, social and cultural interests; to disseminate information, among them regarding economic, social, political and other matters affecting their welfare.

—to defend and extend their civil rights and liberties.

—to organize the unorganized workers.

—to establish peaceful and harmonious relations between the members and their employers through collective bargaining and to increase stability of the industry.

—to promote and support democracy and free trade unionism.

—to advance the interests of workers by advocating and endeavoring to secure legislation beneficial to them.

—to help build a better world for mankind.

SCHOOLS MUST HAVE
GOOD PRINTING
FOR BEST
RESULTS

It is our privilege to print for
Campbell College

The Catalog • Summer School Bulletin •
Brochures • View Books
The Pine Burr

EDWARDS & BROUGTON CO.
ESTABLISHED 1871
RALEIGH, NORTH CAROLINA

Fayetteville Optical Co.

CONTACT LENSES

Prescription Opticians

EYE GLASSES • HEARING AIDS • ARTIFICIAL EYES

•

DIAL HE 2-4228

W. H. LEDBETTER
REG. N. C. OPTICIAN

PRINCE CHARLES HOTEL BLDG.

FAYETTEVILLE, N. C.

Royal

Fresh as a Daisy

King Size Sandwiches
Made Fresh Daily—
The Royal Way

Royal Sandwich & Food Company, Inc.
813-815 Ninth Street
DURHAM, N. C.

Phone 286-1293 or 286-1294

The vicious cycle.

The Sherwin-Williams Co.

PAINTS, VARNISHES, LACQUERS, LEADS, OILS, ENAMELS, BRUSHES AND PAINTERS' SPECIALTIES

Phone 892-7376

123 EAST BROAD STREET
DUNN, NORTH CAROLINA

COMMERCIAL BANK

"Serving This Community Since 1919"
MEMBER F D I C.

DUNN, NORTH CAROLINA

IDEAL BRICK CO.

FAYETTEVILLE, N. C.

Phone 433-2641

NORWOOD BRICK CO.

LILLINGTON, N. C.

Phone 893-4161

Manufacturers — Distributors

FULL RANGE OF COLORS

Buff to Red Antiques Patio Pavers

TWIN CITY LAUNDRY & CLEANERS

Beautifully Finished Shirts

1-DAY SERVICE ON REQUEST

Fuqua in Dry Cleaning
APPROVED
SANITONE
SERVICE

Fuquay Springs, N. C. and Angier, N. C.

SEXTON MOTOR SALES

Sales — FORD — Service

LILLINGTON, NORTH CAROLINA

Morris Wade Sales Company

BUSINESS MACHINES — OFFICE SUPPLIES

Phone 892-7555 - Dunn, N. C.
121 North Wilson Avenue

WE CARRY
A Complete Line of Nationally Advertised Brands

"THE
HOME
OF
BETTER
QUALITY"

RAY'S LADIES' STORE

Phone: 352-1 LILLINGTON, N. C.

GREETINGS AND BEST WISHES

to the

Faculty and Student Body at Campbell

ADAMS CONCRETE PRODUCTS COMPANY

TELEPHONES MURRAY 7-2252

MURRAY 7-2253

FUQUAY-VARINA, NORTH CAROLINA

JERNIGAN'S WASHERETTE

BUIES CREEK, N. C.

5 SHIRTS FINISHED FOR $1.00

ALL WORK GUARANTEED

Congratulations to the Class of 1964 From:

LYNCH PHARMACY

WAYNE AVENUE SHOPPING CENTER

PHONE 892-2348 DUNN, N. C.

"Dunn's Newest & Finest Pharmacy"

JOHNSON-LAMBE SPORTING GOODS

RALEIGH, N. C.

322 S. Salisbury Street

FREE PARKING

COMPLIMENTS OF

THE MORILLA CO.

MANUFACTURERS, IMPORTERS, DISTRIBUTORS

ARTISTS' MATERIALS

AND

DRAWING SUPPLIES

SOLD THE WORLD OVER

Any Prescription Any Time

Butler & Carroll Drug Co., Inc.

HOLLINGSWORTH CANDIES

DUNN, NORTH CAROLINA

Phones 892-2176 or 892-9902

PENSLAR SERVICE DRUG STORE

D-VANCE TILE COMPANY

TERRAZZO - CERAMIC - MARBLE

P. O. BOX 12066

RALEIGH, N. C.

dial 787-1115

Guildset TILING

5115 LEADMINE RD.

120 N. WILSON AVENUE TELEPHONE 892-3661

The Sewing Center, Inc.

SINGER SALES & SERVICE

QUALITY FABRICS & NOTIONS

ALTERATIONS · SLIPCOVERS · DRAPERIES

DUNN, NORTH CAROLINA

ADRIE LEE NEUMANN, OWNER

SEABOARD *Coffee Service, Inc.*

Institutional Wholesalers

Rocky Mount, North Carolina

"Mother & Daughter Fashions"

RALEIGH, N. C.

MATTHEWS OIL COMPANY, INC.

Fuel Oil, Kerosene, Gasoline

•

LILLINGTON, N. C.
Phone 893-3560

COLLINS BROS. SODA SHOP

•

"Where Everyone Goes"

•

ANGIER, N. C. PH 639-2917

Mack's 5-10-25c Store

Phone 892-7251 892-3336

LILLINGTON, N. C.

SUTTON'S SERVICE CENTER
and the
HORSE & BUGGY DRIVE-IN

WILLOW SPRINGS ON HWY. 55

QUALITY FOOD & SERVICE

AUTO LOANS
$50 to $2,000
FINANCING & REFINANCING

Dial 892-3158

MOTOR CREDIT CO., INC.
LOCATED BEHIND BUS STATION
111 S. Fayetteville Avenue DUNN, N. C.

WELLONS CANDY CO.
INCORPORATED

Manufacturers of
Finer Quality Candies

P. O. Box 677
DUNN, NORTH CAROLINA

McLamb Supply Company

Crane Plumbing &
Heating Supplies

301 North
DUNN, NORTH CAROLINA

FINE PORTRAITS

FROM

THE PHOTOGRAPHERS OF THE

1964 PINE BURR

WALLER STUDIO

•

BILLY WALLER

Phone TE 4-7331

126½ Fayetteville Street

P. O. Box 1566

RALEIGH

COMPLETE MODERN

FRIENDLY

BANKING SERVICE

•

Bank of Varina

WE SERVE ALL

Member Federal Deposit Insurance Corporation

There, I think this will hold me for a week-end.

Working my way through school.

GODWIN BUILDING SUPPLY CO., INC.

"Everything to Build With"

Eastern Carolina's Exclusive Building Suppliers

DUNN, N. C.

Phone 892-6121

Cromartie Hardware Co.

We Sell Athey's 100% Pure Paints

"The Best Is Always Cheapest"

LOCATED IN DOWN TOWN

DUNN, N. C. Phone 892-2257

Compliments of

Varina Wholesale

FUQUAY VARINA

Compliments of

JESSIE TART ESTATE

MANUFACTURERS ROUGH AND DRESSED LUMBER

COTTON GINNING, COTTON SEED AND COTTON BUYERS

DUNN, NORTH CAROLINA

P. O. Box 230 Office Phone 892-3240

Compliments of

LEE-MOORE OIL COMPANY

AMERICAN

AMERICAN

SANFORD, N. C. DIAL 775-2344
DUNN, N. C. DIAL 892-2450
LILLINGTON DIAL 893-3145

Compliments of

First Federal Savings and Loan Association of Dunn

★

300 W. Edgerton Street

DUNN, N. C.

L. B. GALLIMORE
GENERAL CONTRACTOR

●

CONTRACTOR
for
J. A. CAMPBELL MEMORIAL
and
SCIENCE BUILDINGS

●

GREENSBORO, N. C.

LAKE BENSON FISHING CONCESSION
M. E. PULLY, Proprietor

"Sun-up to Sun-down Fishing"

Bait & Tackle
Fishing Equipment

Dial TE 4-3260
Raleigh, N. C.

Jack-Pot Prize
for Biggest Fish!

Buffaloe Road
Near Garner

GENERAL UTILITY CO., INC.

COTTON GINNERS - WAREHOUSEMEN
GRAIN AND FEED DEALERS

•

DUNN, N. C. Phone 892-2187

Frozen Foods...
the Cook's Best Friend

For Quality - Convenience
and Value . . . Always Buy

Dulany

The Finest Name
In Frozen Foods

Distributed by

TRIANGLE
TRIANGLE FOODS, INC.—RALEIGH, N. C.

Serving Eastern Carolina

Compliments from

A

Friend

MUSE'S SUPER MARKET
DUNN, N. C. & BUIES CREEK, N. C.

•

"Finest Foods For Less"

McKAY FLORAL GARDENS

"Dunn's Oldest Florist"

FLOWERS FOR ALL OCCASIONS
SHRUBS FOR EVERY HOME
LANDSCAPE GARDENING
RESIDENTIAL — COMMERCIAL

W. BROAD, COR. W. CUMBERLAND
TEL. 892-2217

BAREFOOT
RADIATOR SHOP

CYCLE-FLO CLEANING
REPAIRING RECORING

Phone 892-3228 DUNN, N. C.

Courtesy

of

READY MIXED CONCRETE CO.

OF DUNN & SMITHFIELD

DUNN 892-2103 SMITHFIELD 934-8950

Compliments of

IVEY'S

Western Auto Associate Store

CHESTER L. ENNIS, OWNER
COATS, N. C.

AUTO ACCESSORIES, APPLIANCES, HOME
FURNISHINGS AND SPORTING GOODS

We Appreciate Your Business

Michell Chevrolet Co.

Since 1934

*

Fuquay Springs, N. C.

687-4944

Clark Sporting Goods Co., Inc.

ATHLETIC EQUIPMENT - GAMES - TOYS

•

128 MAXWELL STREET
FAYETTEVILLE, N. C.
28302

BULLOCK

Plumbing, Heating & Air Conditioning Co.

•

P. O. BOX 9474

614 N. WEST STREET

RALEIGH, N. C.

HOKE E. BULLOCK, Pres.

1895 1964

KING ROOFING & MANUFACTURING CO.

SINCE 1895

METAL FABRICATION AIR CONDITIONING
ROOFING HEATING
BUILDING SUPPLIES

Phone 775-4331 152 Charlotte Avenue P. O. Box 1049

SANFORD, N. C.

1895 1964

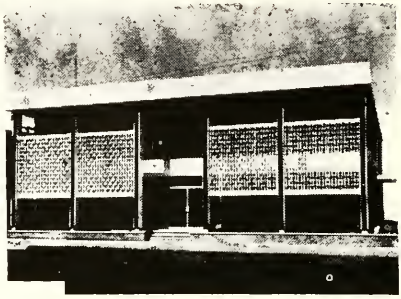

First Federal Savings & Loan Association
of Sanford, N. C.

W. M. WOMBLE. *Executive Vice President*

MORE THAN EVER THE PLACE TO SAVE

Save by Mail

BROGDEN PRODUCE COMPANY, INC.

WHOLESALE FRUIT AND PRODUCE

•

Servicing Campbell College for Over Fifty-eight Years

RALEIGH, N. C.

"WATSON'S CHICKENS"

A Tasty Treat
Try Them

PROCESSED AT
RALEIGH, ROSE HILL, SILER CITY
NORTH CAROLINA

ASHWORTH'S, INC.

CLOTHING & SHOES
GRIFFON SUITS — VAN HEUSEN SHIRTS
LONDON FOGS — BASS WEE JUN'S
Men & Ladies — Men & Ladies
ENGLISH LEATHER — JANTZEN SPORTSWEAR
CREIGHTON SHIRTS

Completely Air Conditioned

FUQUAY SPRINGS, NORTH CAROLINA

Dr Pepper®

Service On All Makes and Models
Typewriters and Adding Machines
and Calculators

C. W. McMANUS, JR.

MAC'S TYPEWRITER SERVICE

755-2245

SANFORD, NORTH CAROLINA—Also
FAYETTEVILLE & SOUTHERN PINES, N. C.

DeHART MOTOR LINES

INCORPORATED

INSURED CARRIERS
LONG DISTANCE FREIGHT SERVICE

P. O. Box 578 — Dial 328-2295
HICKORY, NORTH CAROLINA

Compliments

of

LAYTON SUPPLY CO.

•

"ALMOST EVERYTHING"

•

LILLINGTON, N. C.

Compliments

of

SMITHFIELD AUTO DEALERS

SMITHFIELD, N. C.

Compliments

of

LOU DARE'S
FLOWER SHOP

DUNN, N. C.

"COCA-COLA" AND "COKE" ARE REGISTERED TRADE MARKS WHICH IDENTIFY ONLY THE PRODUCT OF THE COCA-COLA COMPANY.

botany...monotony
notes...quotes...trig
...dig...review...stew
fuss...discuss...cram
exam...wow...whew
...pause

things go
better
with
Coke

TRADE-MARK®

Drink
Coca-Cola

Compliments of

Seven-up Bottling Co.
of Raleigh

TALTON REXALL DRUGS

Prescriptions Our Specialty

ANGIER, N. C. Phone ME 9-2929

L. W. TALTON - ME 9-2804
I. J. PRUETT - ME 9-2284

MORE NATIONALLY ADVERTISED
FASHIONS THAN ANY STORE
IN EASTERN CAROLINA

HUDSON-BELK CO.
EFIRDS
RALEIGH

"Eastern Carolina's Largest Store"

Compliments of

B. E. B. TV
Service

Located at
Quinn's Shopping Center

BRUCE E. BEASLEY
OWNER

Ph. 892-3656
DUNN, N. C.

HILL'S INC.

Hunting & Fishing Headquarters

Schwinn Bicycles

Boats-Motors-Trailers

RALEIGH, N. C.

STEWART'S AUTO BODY SHOP

★

BUIES CREEK, N. C.

Ballentine's Farms

Dairy Products Supreme

Sunset Lake Road VARINA, N. C.

Phone: Raleigh TE 2-1801

Varina MU 7-2662

McKnight's Drug Store

Coats, N. C.

Angier, N. C.

PARKER'S FURNITURE STORES

★

Fine Furniture Reasonably Priced

FUQUAY VARINA, N. C.

Compliments

of

Dunn & Stewart Theaters

•

DUNN, N. C.

T. O. CREECH
CONTRACTOR

"Complete Concrete Laying Service"

OUR SPECIALTY, CURB & GUTTER WORK

Phone 362-9802 P. O. Box 144
GARNER, N. C.

Don't look now, but . . .

WILLIAM P. WRENN, ACCOUNTANT

INSURANCE, TAX SERVICE,
BOOKKEEPING

Phone MU 7-4727

WRENN INSURANCE AGENCY
FUQUAY-VARINA, N. C.

ROSES
VALUE-VARIETY

PAUL PERRY, Owner CHARLES CORE, Mgr.

Perry Brothers Tire Service, Inc.

★ QUALITY RECAPPING ★

Quinn Shopping Center Phone 3182
DUNN, N. C.

More people ride on *Goodyear Tires*
than on any other kind . . .

Gosh! Your whiskers tickle.

REMNANTS FREE SEW
NOTIONS PARKING AND
DRAPERY LOT SAVE

THE FABRIC CENTER

PHONE 892-5816

WEST BROAD STREET, DUNN, NORTH CAROLINA
ACROSS FROM TYLER PARK

This chair sells for $1000—complete.

Lamar's Hair Styling

South Clinton Avenue

•

LARGE ENOUGH TO SERVE YOU
SMALL ENOUGH TO KNOW YOU

Phone 892-7333 DUNN, N. C.

LILLINGTON TRACTOR & IMPLEMENT CO.

C. S. FOWLER, Owner

TELEPHONE 893-3264
LILLINGTON, N. C.

FORD TRACTORS

Phone TEmple 4-0789

INSTITUTIONAL FOODS CO., Inc.

Serving Schools & Institutions

★

1010 GREEN STREET P. O. BOX 9147

RALEIGH, NORTH CAROLINA

Harnett County's Newest Complete Banking Service

THE NATIONAL BANK

of Sanford

LILLINGTON

A Bank of Friendliness

Member
Federal Deposit Insurance Corporation
Federal Reserve System

"When She Says Yes, See Us!"

C. R. FERRELL, JEWELER

Watches - Keepsake Diamonds
Jewelry

Phone ME 9-2688 ANGIER, N. C.

STEEL New & Used

•

K & L

STEEL SUPPLIES

DIAL VA 8-5427

Gorner Rd.

COLLEGE SHELL SERVICE

TIRES, BATTERIES, LUBRICATION

•

BUS STATION
BUIES CREEK, NORTH CAROLINA

Phone 892-3185

ELLIS BARBOUR
INSURANCE SERVICE

1302 WEST CUMBERLAND STREET
DUNN, NORTH CAROLINA

**JAMES H.
ANDERSON CO.
INC.**

Complete Line of
JANITOR SUPPLIES
Floor Sealers - Waxes
Brushes - Mops - Wringers
Floor Machines
Soaps - Disinfectants
Sweeping and Cleaning
Compounds
Paper Products

833-2750

418 W. PEACE RALEIGH, N. C.

STEPHENSON'S
SODA SHOP

Complete Line of Sundries

"Students are always welcome"

BUIES CREEK, N. C.

BELLWOOD FOOD PRODUCTS

•

DISTRIBUTED BY

W. H. WILLIAMS and CO.

20 S. 14th St. RICHMOND, VA.

Young's Department Store
(JNO. R YOUNG & SON)

GAITHER B. STEWART
MRS. MARGARETT G. YOUNG

Shoes, Dry Goods, Ready-to-Wear

Furniture : Radios : Hardware

PAINTS AND VARNISHES

ANGIER, N. C.

EARL'S SELF SERVICE

TOP GRADE MEATS - FANCY GROCERIES

•

Telephone 2288

COATS, N. C.

PARRISH MOTOR CO., Inc.

Sales and Service

BRING YOUR FORD BACK HOME FOR SERVICE

*

Telephone 894-3167 106 South Wall Street

BENSON, NORTH CAROLINA

The Best Dressed People Shop Here

Pope & Mattox Village Shop

CORNER CLINTON & BROAD

DUNN, NORTH CAROLINA

Phone 892-3703

MEDLIN & DORMAN, Inc.

GENERAL MERCHANDISE

●

COUNTRY PRODUCE BOUGHT AND SOLD

Phone 240-1 and 300-1

BENSON, N. C.

OUR WORK IS OUR ADVERTISEMENT

FAIRCLOTH & SON UPHOLSTERING CO.

908 W. BROAD STREET

DUNN, NORTH CAROLINA

SHOP PHONE
892-7564

RES. PHONE
892-3355

JACKSON'S SHOE STORE

207 E. Brood Street

DUNN, N. C.

Telephone 892-7345

GEORGE CARROLL CHEVROLET INC.

Complete Line of
CHEVROLET CARS & TRUCKS

Service and Sales

500 S. Clinton Ave. DUNN, N. C.

QUINN'S OF DUNN, INC.
Hwy. 421 West — Quinn's Shopping Center
DUNN, NORTH CAROLINA

STUDENT DISCOUNTS
FURNITURE, CARPETS, ACCESSORIES

WESTERN AUTO ASSOCIATE STORE

Home Owned

OVER 14,000 ITEMS

PERSONALIZED CREDIT PLAN

Phone: 893-3753 LILLINGTON, N. C.

B. R. Stone C. Channing Stone

JOHNSON'S DRUG STORE

The Store of Personal Service

FUQUAY SPRINGS, N. C.

An accident like this is the reason Campbell College provides Insurance for its students.

CHAMBLEE INSURANCE AGENCY

EDUCATORS MUTUAL LIFE INSURANCE COMPANY

RALEIGH, N. C.

Compliments of

Mack's 5c-10c-25c Store

FUQUAY

"Your Friendly Self Service Store"

PASCHAL LUMBER COMPANY

LILLINGTON, N. C.

•

Rough and Dressed Pine Lumber

Better Banking Service

FIRST-CITIZENS BANK & TRUST COMPANY

ANGIER

NORTH CAROLINA

LAFAYETTE MOTOR SALES, INC.

Cumberland County's Only
Authorized "FORD" Dealer

HE 2-7121
142 Pittman Street
FAYETTEVILLE, NORTH CAROLINA

HOME SAVINGS AND LOAN ASSOCIATION

"Make saving with us a habit"

106 E. BROAD STREET
DUNN, N. C.

807 MAIN STREET
LILLINGTON, N. C.

FEDERAL SAVINGS AND LOAN INSURANCE CORPORATION
SAFETY OF YOUR SAVINGS
INSURED
UP TO $10,000

4¼%
Current Dividend Rate

Compliments of

DUNN ENGINEERING CO.

•

115 E. CUMBERLAND STREET
DUNN, NORTH CAROLINA

CARL'S
SUPER MARKETS

QUALITY MEATS
FRESH FRUITS, VEGETABLES AND
FROZEN FOODS

ERWIN AND DUNN, N. C.

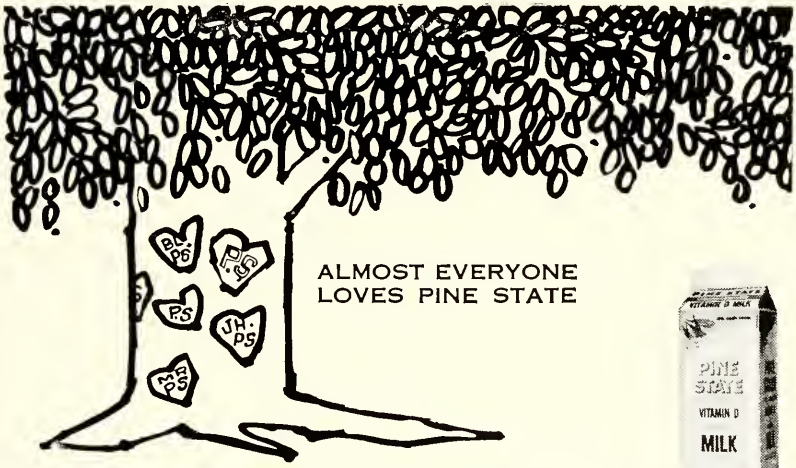

the popular preference in
Dairy Products since 1919

Pine State

DEALER AGENT

Lillington Farmers Exchange

FEEDS - SEEDS - FERTILIZER
GARDEN & LAWN SUPPLIES

LILLINGTON, N. C.
893-3464 893-3464

ELLIOTT'S PHARMACY

Drug Service Since 1914

Phone MU 7-2277

FUQUAY SPRINGS, N. C.

PEPSI-COLA®

The Harvest Festival Queen of 1964.

where there's NO smoke there's NO fire!

FLAMELESS ELECTRIC HEAT

Safe.. Clean

CAROLINA POWER & LIGHT COMPANY

An investor-owned, tax-paying, public utility company

smart builders specify genuine

SANFORD BRICK...

When architects, contractors and other building specialists specify genuine SANFORD brick, they know they can rely on the *quality* that has earned an international reputation for the Sanford Brick and Tile Company. Strict quality control from clay to completion . . . a choice from more than 225 colors, textures, sizes and finishes . . . and careful shipment by train or truck are some of the important reasons why *you* will benefit by specifying brick from the "Big S" kilns for your next building project.

SANFORD BRICK AND TILE COMPANY

COLON : NORTH CAROLINA

The Legends . . .

ESSO

EARL HAWLEY OIL CO.
ESSO PRODUCTS
PROMPT EFFICIENT SERVICE
FUEL OIL - KEROSENE - GASOLINE
MOTOR OILS

EARL HAWLEY, Owner
892-2241—Res.

Office 892-3794
No. Layton Ave.
DUNN, N. C.

COATS CIGAR COMPANY, INC.
"HARNETT AND WILSON"
DUNN, NORTH CAROLINA
Telephone 892-3320
"Merchandising Racks of All Kinds"

CENTRAL BANK & TRUST CO.
3 OFFICES AT
120 N. STEELE STREET
145 W. MAIN STREET
SANFORD
&
BROADWAY, N. C.
"THE HOME OF SCHOOL SAVINGS"
MEMBER
F. D. I. C.

Fresh Fruits & Vegetables
DENNING PRODUCE CO.
1214 N. PERSON STREET EXTENSION
RALEIGH, N. C.
Telephone TE 4-3578

SMITH BUICK CO., INC.
•
Telephone 687-2243
514 N. Main Street
FUQUAY-VARINA, NORTH CAROLINA

HOSPITAL PHARMACY, INC.

We Specialize in Prescriptions

"Your Neighborhood Drug Store"

Phone 892-5921 DUNN, N. C.

RUPERT COX, Owner & Manager
JOHN THORNTON, Pharmacist

LEDER'S INC.

The Complete Department Store

•

DUNN, NORTH CAROLINA

Compliments of

Johnson Cotton Company

DUNN, N. C.

Your Guarantee
NATHANE
of Satisfaction

TWYFORD PRINTING COMPANY

P. O. Box 738

DUNN, N. C.

Offset Lithographing, Business Forms,
Office Supplies, Social Stationery, Engraving

SUE'S DINING CLUB

"Best Food Under the Sun"

101 N. Fayetteville Street
DUNN, N. C.

THE BENSON REVIEW
BENSON, N. C.

Weekly Newspapers—Commercial Printing

Printers of
CREEK PEBBLES

See Kelley's
for
SPORTSWEAR
★
Phone 894-3831
BENSON, N. C.

But I can't swim!

Compliments
of
VARINA FARMERS EXCHANGE
VARINA, N. C.
&
ANGIER FARMERS SUPPLY
ANGIER, N. C.

Phillips Frozen Custard
ERWIN, N. C.

PIZZAS, HAMBURGERS
All Kinds of Sandwiches

QUICK SERVICE

GLOVER'S
Hardware and Transfer Co.

Day Phone 892-2021 Nite Phone 892-2756
ACME PAINT -:- SPORTING GOODS
ERWIN, N. C.

COMPLETE LINE OF INSURANCE

Cape Fear Insurance Agency

AUTO - BONDS - FIRE - HAIL - LIFE - A. & H.

H. ELLIOTT JOHNSON
P. O. Box 66
Office: 893-3435 - Res. 893-4964 LILLINGTON, N. C.

BUNCE'S OLD FASHIONED BARBECUED PORK AND CHICKEN

CATERING SERVICE

ROUTE NO. 2 FAYETTEVILLE, N. C.
TELEPHONE NO. 432-7211

O'QUINN'S

Compliments of

O'QUINN FUNERAL HOME

24 Hour Ambulance Service

Phone 893-3232
LILLINGTON, N. C.

LAMP POST
FLORIST AND GIFT SHOP

Buies Creek, N. C.

Doy Phone 893-3589
Night Phone 893-3136
Buies Creek, N. C.

Fun-Eatin' Jesse Jones Franks

SALES **SERVICE**

FARM MACHINERY - INDUSTRIAL

LAWN MOWERS

CHAIN SAWS

BOATS

J. I. CASE AND MASSEY-FERGUSON

Curtis Equipment Company

Telephone TE 2-7422

OLD GARNER ROAD

RALEIGH, NORTH CAROLINA

HERFF-JONES COMPANY

INDIANAPOLIS, INDIANA

Manufacturing

JEWELERS AND STATIONERS

Class Rings, Pins, Invitations, Personal Cards
and Scholastic Awards
Official Jeweler for the

CAMPBELL COLLEGE RINGS

C. A. JACKSON, JR., Repr.
Route 5
DUNN, N. C.

Phone 892-3614

But really I don't want to buy any cosmetics!

Just because you wear a badge . . .

...growing with the
future...

Auto Loans (New 5%)
Savings Accounts — Daily Interest
Paid and Compounded Quarterly

Central Carolina Bank & Trust Company

Checking Accounts - Traveler's Checks
Real Estate Loans - Personal Loans

Erwin, North Carolina

EDGERTON OIL CO., INC.

CITIES SERVICE

Phone 893-4234
BUIES CREEK, N. C.

CITIES SERVICE

L. M. EDGERTON ED. GREGORY J. L. REARDON

THE OPEN AIR MARKET

"We Never Close"

★

Dunn-Erwin Highway

DUNN, N. C. Tel. 892-6111

LOOK YOUNG...BE YOUNG...SHOP BELKS

DUNN, NORTH CAROLINA

heavy and highway construction
concrete paving
asphalt paving
quarries
dredging
engineering
railroads
foreign construction

NELLO L. TEER COMPANY

durham, north carolina
fifty-fourth year

IN THINKING OF YOUR FUTURE

THINK

COLLEGE MASTER

FULLICO

College Master

"The Life Insurance Plan offered exclusively ta and preferred by the college man."

See HERB CARPENTER—MARSHALL CLAYTON
Box 10303 Phone 787-0676
RALEIGH

ENJOY 'S & P'
Wherever You Meet for Refreshing Treats

Peanut Butter Sandwiches

S&P FOOD PRODUCTS
SWINSON FOOD PRODUCTS
CHARLOTTE, N.C.

Peanuts Candy Potato Chips

Remember This Seal — It's Your Assurance of the Best

Angier Evergreen Nursery

COMPLETE LANDSCAPE SERVICE
FREE ESTIMATES
CALL COLLECT 639-2907 or 639-4588

EVERY PLANT GUARANTEED

BILL & BILLY WATKINS
ANGIER, N. C.

COLE PIANO COMPANY
NEILL A. COLE, PROPRIETOR

Piano Sales and Service Since 1935

Telephone 776-1941
711 Carthage Street SANFORD, N. C.

Hudson-Belk Company

"Home of Better Values"

FUQUAY SPRINGS

Phone 687-4575

Compliments

of

CORBIN CONSTRUCTION COMPANY, INC.

DUNN, N. C.
P. O. BOX 471

STUDENT ROSTER

Abbott, Charles Acree, III
6521 Patterson Ave.
Richmond, Va.

Abernathy, Lynda Lucille
Route 1
Fuquay Varina, N. C

Abernathy, Wilbur Horace
Route 1
Fuquay Springs, N. C.

Adams, Bill Judson
Route 2
Angier, N. C.

Adams, Henry Nelson, Jr.
102 Star Hill Ave.,
Fayetteville, N. C.

Adams, Jerry Franklin
Morris Ave.
Benson, N. C.

Adams, Lloyd Colen
321 N. Gulf St.
Sanford, N. C.

Adams, Steve D.
Box 156
Angier, N. C.

Adams, William Jackson
Route 1
Willow Springs, N. C.

Addleton, Marveen H.
826 Hardee St.
Durham, N. C.

Adkins, Arthur O.
201 Lakeview Rd.
Virginia Beach, Va.

Adkins, Merle Thayer, III
878 Louise Circle
Durham, N. C.

Albergotti, Emmett Reed, Jr.
2955 Rosalind Ave.
Roanoke, Va.

Albright, James Caveness
112 Fairfield Rd.
Dunn, N. C.

Alexander, Mary Elizabeth
307 N. Phney Circle
Simpsonville, N. C.

Aley, Carl Chiford
609 Pearl St.
Fayetteville, N. C

Alford, Charles Stephen
1104 Newton Dr.
New Bern, N. C.

Alford, Fred Garland
304 Mitchell St
Franklinton, N. C

Allen, Floyd Wayne
Route 3
Four Oaks, N. C

Allen, Jerry Tucker
Route 3
Benson, N. C.

Allen, Jo Anne
2303 Rodgers St.
Chesapeake, Va.

Allen, Seth Douglas
Route 1
Benson, N. C

Alligood, Alton Thomas, Jr.
1107 Filmore St.
Raleigh, N. C

Alligood, Flannis Leroy
1906 Trent Blvd
New Bern, N. C

Almond, Billy Rolland, Jr
307 N. Edinborough St
Red Springs, N. C

Altizer, Howard Marion, Jr
2105 Dewgle Rd
Roanoke, Va

Amin, Joseph Nixon
Route 1
Warsaw, N. C

Amos, Walter Scott
100 Catherine
Benson, N. C

Anderson, Barbara Dale
Route 2
Nichols, S. C

Anderson, David Robert
Route 1
Lake City, S. C

Anderson, Eugene
620 20th Ave.
Myrtle Beach, S. C.

Anderson, Gerald Edmund
515 Pond Ave.
Durham, N. C.

Anderson, Julian Willard
Route 2
Rocky Point, N. C.

Anderson, Mary Janelle
6411 Ava Dr.
Jacksonville, Fla.

Anderson, Melvin Etheridge
Route 3
Smithfield, N. C.

Andrews, Alfred Edward
24 Jamestown Rd.
Charleston, S. C.

Andrews, Frances Olivia
208 Hoover Rd.
Durham, N. C.

Andrews, Richard Lee
122 Brewer
Suffolk, Va.

Angell, Don Gray
Route 1
East Bend, N. C.

Applewhite, Walter Vann
606 Oak St.
Myrtle Beach, S. C.

Arnal, Adrienne Virginia
30 Hunt St.
Fort Bragg, N. C

Armentrout, William R.
Box 88, Route 1
Tazewell, Va.

Arrington, Ann
Route 1
Lillington, N. C.

Aspden, Sara Collison
803 Melrose St.
Winston-Salem, N. C.

Atkins, Virginia Dare
306 W. Harnett St.
Dunn, N. C.

Atkinson, Gordon Edward
418 South Pontiac
Dothan, Ala.

Atkinson, Kirby Glenn
Route 1
Clarkton, N. C.

Auman, Noela Sue
400 W. Church St
Benson, N. C

Austin, Jimmy Hiram
Route 1
Smithfield, N. C.

Autry, Charles Edward
2231 Dorsett Dr
Raleigh, N. C

Autry, Wilson Monroe
Route 1
Stedman, N. C

Avant, Gertrude Croom
204 W. Calhoun St
Whiteville, N. C

Avery, Ronald Franklin
Route 1
Coats, N. C

Aycock, James Benson
Route 2, Box 103
Warrenton, N. C

Babson, Carl Vernon
106 Kwonice Circle
Jacksonville, N. C.

Badgett, Sharon Lee
8519 Delano St
Norfolk, Va

Baggett, Dixie Leamon
602 S. McKay St
Dunn, N. C.

Bailey, James Allen
Route 1
Broadway, N. C.

Bailey, James Charles
Box 98
Kenly, N. C.

Bailey, Janie Lewis
921 Wilmington Terrace
Raleigh, N. C.

Bailey, Josiah William
Andrew Johnson Hotel
Raleigh, N. C.

Bailey, Warren Gattis
572 N. Bloodworth
Raleigh, N. C.

Bailey, William Earl
Route 5, Box 376 A
Clinton, N. C.

Baker, Everett N.
Route 1
Broadway, N. C.

Baker, Iris Carol
1703 Cavalier Cr.
Kinston, N. C.

Baker, Ivey James, Jr
Route 3
Snow Hill, N. C.

Baker, Linda Ann
Route 1, Box 108
Wilson, N. C.

Baker, Maurice Ronald
Route 1, Box 175
Varina, N. C.

Baker, Robert Newton
509 W. Washington St.
Suffolk, Va.

Baker, William Lyons
4213 Hermitage Rd.
Richmond, Va.

Balchmann, Carl Julius
Box 320
Bues Creek, N. C.

Ballance, George Wallace
Box 267
Kenly, N. C.

Ballard, Vernon Charles
Route 2
Fuquay Springs, N. C.

Barbour, Gene Bennett
Route 1
Willow Springs, N. C.

Barbour, Winford Earl
Stantonsburg, N. C.

Barefoot, Christine Manning
Route 2
Benson, N. C

Barefoot, Donald Thero
415 S. Magnolia Ave
Dunn, N. C.

Barefoot, James Owen
Route 2
Newton Grove, N. C.

Barefoot, Janice Faye
Box 253
Four Oaks, N. C

Barefoot, Lehman Worth
Route 2
Dunn, N. C.

Barefoot, Mrs. Linda D
Box 9036
Bues Creek, N. C.

Barefoot, Robert Junius
1011 W. Broad St.
Dunn, N. C.

Barefoot, Sallie Holley
Route 1, Box 431
Spring Lake, N. C.

Barfield, Jerry Brooks
110 North King Ave
Dunn, N. C

Barnes, Archie T., Jr
Box 337
Carthage, N. C

Barr, Linda Kaye
110 W. College St
Warsaw, N. C.

Barnes, Charles Landis
Route 1
Stedman, N. C

Barnes, Linda Butts
Route 2
Angier, N. C

Barnes, Thurman R.
Route 2
Lucama, N. C.

Barnhardt, Jan Laton
142 Franklin Ave.
Concord, N. C

Barrett, Erniest Lyle
Route 1
Newsoms, Va.

Barringer, Brenda Ellis
2208 Tampa Ave.
Durham, N. C.

Barton, Barbara Ann
10 Third St.
Canton, N. C.

Barwick, James Elmer
1208 Anderson St.
Durham, N. C.

Bass, Bobby Ray
Route 1, Box 320
Four Oaks, N. C.

Bass, John Bunyan
Box 704
Lucama, N. C.

Bass, Joyce Ann
Route 1
Newton Grove, N. C.

Bass, Mary Elizabeth
Route 2
Lucama, N. C.

Bass, Mary Martha
Route 1
Fairmont, N. C.

Bass, Richard John
1004 Tuscarora Ave.
Elizabeth City, N. C.

Bass, Stephen Roger
Route 2
Nashville, N. C.

Batchelor, Mary Carolyn
Route 6, H S.
Sanford, N. C.

Bates, William Martin
405 F. Cumberland
Dunn, N. C

Batten, Etta Cornelia
Hatteras, N. C.

Batts, Bobby Francis
Route 2
Warsaw, N. C

Bauman, Ernest Frederick
7B Laurel Blvd
Browns Mills, N. J

Beacham, Fred Edward
400 Woodland Dr.
Jacksonville, N. C.

Beaird, Kenneth Harvey
3102 Childers St.
Raleigh, N. C.

Beal, Gary Summitt
Route 6
Sanford, N. C.

Beaman, Reddin Stuart, Jr.
Route 1
Hookerton, N. C

Beard, Sarah Elizabeth
323 Page St.
Clayton, N. C

Beasley, Edward Bruce
105 S. Jefferson St.
Fountain, N. C

Beasley, Graynelle
Route 2
Dunn, N. C

Belch, Linda
415 Pembroke Ave
Ahoskie, N. C

Bell, Albert Robert, Jr.
Trentwoods
New Bern, N. C

Bell, Sandra Blythe
Route 1
Mt. Olive, N. C

Bell, Thomas Mason
5103 Cypress Rd
Fayetteville, N. C

Bell, William Anson
64 Mitchell Ave.
Asheville, N. C.

Belote, Clinton Lewis
Onancock, Va.

Belote, Revel Franklin, Jr
464 Harpersville Rd
Newport News, Va.

Benner, James Charles
Route 1
Coats, N. C.

Benner, William Penn
Carthage, N. C.

Bennett, Duane Cain
Route 1
Kenly, N. C.

Bennett, Helen Jeanette
Route 2, Box 113
Lillington, N. C.

Bennett, Jimmy Dale
503 Hayworth Circle
High Point, N. C.

Bennett, Terry Lynn
Bues Creek, N. C.

Benson, Rebecca Jane
Route 1
Benson, N. C.

Berry, Betsy Jo
Box 222
Broadway, N. C.

Bethune, Beverly Rose
12th St
Lillington, N. C.

Betts, Wallace J.
Route 1
Lillington, N. C.

Bevan, David Thomas
1412 Turner
Raleigh, N. C.

Beverly, Thomas Eugene
609 Washington St.
Raleigh, N. C.

Bittner, Charles Thompson
402 Forest Hill Crescent
Suffolk, Va.

Bishop, William F.
510 Main St.
Riverton, N. J.

Bittrick, Jesse Duane
416 US Oval E St.
Plattsburgh A F B., N. Y.

Black, Augustus Melton
Box 275
Cherryville, N. C.

Black, C. Wilkes
2011 Fernchtl Rd.
Charlotte, N. C.

Black, Ray Cooper
Route 2
Lillington, N. C

Black, William Henry
Box 433
Lillington, N. C.

Blackard, Dorman Gunner
Route 1
Julian, N. C.

Blackburn, Bobby Ray
Route 4, Box 266
Clinton, N. C

Blackburn, Virginia I
Box 712
Elizabethtown, N. C.

Blackmon, Ada Louise
Route 1
Wade, N. C.

Blackmon, Cleatus Judson
201 Legrand St.
Cheraw, S. C

Blackwell, Deloris Ann
Route 4, Box 164
Oxford, N. C

Blackwell, William S.
1614 Fairview
Montoursville, Pa.

Blackwood, George Steven
701 Newson Ave
Durham, N. C

Blackwood, Martha Anne
305 Valley Rd
Fayetteville, N. C

Blake, Brenda Marilyn
Route 2
Chadbourn, N. C.

Blalock, Mary Lemuel
1004 W. Divine St.
Dunn, N. C.

Blalock, Robert Bernard
Route 1
Erwin, N. C.

Blalock, Sally Anne
Pilot Mountain, N. C.

Bland, Gerald Hall
2700 Webb St.
Raleigh, N. C.

Blanton, Franklin Carroll
Route 4
Nichols, S. C.

Blase, Albert Joseph
900 Hollywood Circle
Williamsport, Pa.

Blinson, Delma Clark
1310 Sycamore St.
Raleigh, N. C.

Boan, Bobby Jack
Box 351
Benson, N. C.

Bobbitt, Virginia Deans
342 DeVane St.
Fayetteville, N. C.

Boes, Michael White
465 E. Delaware
Southern Pines, N. C.

Bolton, Betty Thornton
Buie's Creek, N. C.

Bolton, Patricia Johnson
Route 3
Lillington, N. C.

Bonds, William Austin
600 West Harnett
Benson, N. C.

Booker, Robert Samuel
Box 443
Fuquay Springs, N. C

Boone, Robert Sills
2918 University Dr.
Durham, N. C.

Borth, Patricia Monica
3103 Devonshire Rd.
Raleigh, N. C.

Boseman, Floyd Glenn
Route 2, Box 412
Roanoke Rapids, N. C.

Bostrom, Frederick Hale
3117 Childers St.
Raleigh, N. C.

Bostrom, Lars Edward
3117 Childers St.
Raleigh, N. C.

Bostwick, Eugenia Dolores
156 Harrow Rd.
Westfield, N. J.

Bowling, Wallace Daniel
Route 2
Oxford, N. C.

Bowyer, Bobby
Route 1, Box 25
Knightdale, N. C.

Boyd, Jean Marshall
916 W. Trinity
Durham, N. C.

Boyer, Claudia Sue
Route 2, Box 299
Bel Air, Md.

Boyette, Cecil Thomas
307 Raleigh Rd.
Wilson, N. C.

Boyette, George Milford
Route 2
Kenly, N. C

Boyette, James Albert
Box 87
Warsaw, N. C.

Boyette, Jessica Marie
Route 1
Wendell, N. C.

Boyette, John Stanley
105 Montford St.
Aberdeen, N. C.

Boyette, John Wright
Route 2, Box 112
Warsaw, N. C.

Boyette, Sylvia Jean
605 Eastover Terrace
Clinton, N. C.

Boynton, Franck Elisha
4618 Leonard Parkway
Richmond, Va.

Bracey, Virginia Eliza.
211 E. Pollock St.
Mt. Olive, N. C.

Bradner, Ralph Mitchell
908 Rainey St.
Burlington, N. C.

Bradshaw, Daniel H.
Box 187
Wallace, N. C.

Bradshaw, Linda Annell
Route 3
Clinton, N. C.

Bradsher, Joyce Wicker
108 West Layton
Lillington, N. C.

Bradsher, Richard A.
108 West Layton
Lillington, N. C.

Bradsher, Samuel Lee
502 Fowler Dr.
Lillington, N. C.

Brady, David Spencer
2807 O'Berry St.
Raleigh, N. C.

Brady, Mary Ann
Box 35
Robbins, N. C.

Brady, Sandra Lee
Route 1, Box 276
Elizabethtown, N. C.

Bragg, Sally Bailey
Route 2
Oxford, N. C.

Branch, Judith Anne
701 N. Grace Ave.
New Bern, N. C.

Branch, Michael Bruce
Route 1
Rowland, N. C.

Brantley, Lovye Lucille
Route 2
Aurora, N. C.

Brantley, William Allen
1805 Glendale Ave.
Durham, N. C.

Brewer, William Lewis
Box 212
Four Oaks, N. C.

Brewington, Robert Carroll
Box 522
Carthage, North Carolina

Briggs, Norma Suzanne
Route 1, Box 594
Sanford, N. C.

Brinkley, Judy Lee
Box 127
Carthage, N. C.

Britt, Betty Lou
Fair Bluff, N. C.

Britt, Danny R.
Box 138
Chadbourn, N. C.

Britt, Donna Gail
Route 5
Clinton, N. C.

Britt, Edward Lee
Route 1
Princeton, N. C.

Britt, Edwin J.
1001 Glenn St.
Lumberton, N. C.

Britt, Frances Lilly
Route 2, Box 88
Nichols, S. C.

Britt, Freda M
507 S. Fourth
Murfreesboro, N. C.

Britt, Jo Ann
Fair Bluff, N. C.

Brock, Thomas Hubbard
1507 Bellevue Ave.
Durham, N. C.

Brooks, Robert Edward
Route 1
Willow Springs, N. C.

Brothers, Henry Franklin
South Mills, N. C.

Broughton, John William
241 Delray Ave.
Fort Myers, Fla.

Browder, James Luther
5518 Willis Lane
Richmond, Va.

Brown, April Kivette
Route 2
Trinity, N. C.

Brown, Charles Belton
Route 2
Chadbourn, N. C.

Brown, David Millard
Bues Creek, N. C.

Brown, Hewitt Alexander
Bues Creek, N. C.

Brown, Janice Olivia
Route 2
Chadbourn, N. C.

Brown, Jimmy David
Box 61
Ramseur, N. C.

Brown, Joseph Denny
613 Laurel St.
Winston-Salem, N. C.

Brown, Judith Elaine
710 Greenfield
Wilmington, N. C.

Brown, Kirby Boice
Route 3
Rocky Mount, N. C.

Brown, Mary Virginia
112 S. McDaniel St.
Enfield, N. C.

Brown, Willard Auburn
Box 116
Callahan, Fla.

Brown, William Lamont
465 E. Indiana
Southern Pines, N. C.

Brown, Willis Nathen
Route 2
Selma, N. C.

Browne, Jeannie Helen
Route 4, Box 246
New Bern, N. C.

Bruffey, Danny Ross
2109 Hungary Rd.
Richmond, Va.

Brumfield, Edward Henry
320 Myrtle Lane
Altavista, Va.

Bryan, Carol Lee
Route 2, Box 352
McLean, Va.

Bryan, Douglas Scott
401 Roxanne Dr.
Raleigh, N. C.

Bryan, Rebecca Carroll
Main St.
Mt. Olive, N. C.

Bryant, Jerry Wayne
411 N Blount St.
Raleigh, N. C.

Bryant, Joe R.
Route 1
Kernersville, N. C.

Bryson, John Hunter
Route 3
Apex, N. C.

Buchanon, Martha Kay
522 Sunset Dr.
Sanford, N. C.

Buck, Joseph Edward
Route 1
Gates, N. C.

Buck, Kathleen
1411 Cavenish Ct.
Charlotte, N. C.

Buck, Vernadette Howell
Gates, N. C.

Budd, Julia Perry
109 E. Weatherspoon St.
Sanford, N. C.

Bullard, Bobbie Lou
Wade, N. C.

Bullard, Gurthurie Thomas
307 N. Brown
Chadbourn, N. C.

Bullen, Bradford T.
Qrs. C, U. S. Naval Base
Charleston, S. C.

Bullock, Betty Ruth
Lake View, S. C.

Bullock, Celeste Alberta
Route 1
Willow Spring, N. C.

Bullock, Dana Ann
Route 2
Lillington, N. C.

Bult, David Charles
North Branch, N. Y.

Bunn, Betty Harlowe
Route 2
Zebulon, N. C.

Bunn, Phyllis Carolyn
16 White Oak Dr.
Newport News, Va.

Bunn, Robert Wilton
18 White Oak Dr.
Newport News, Va.

Bunn, William Henry
502 E. Vance St.
Fuquay, N. C.

Bunting, Glenn Woodburn
214 Morreene Rd.
Durham, N. C.

Burbage, James Richard, Jr.
27 Live Oak Dr.
Mt. Pleasant, N. C.

Burgess, Russell R.
Box 216
Ocean Drive Beach, S. C.

Burgess, William Roderick
Main St.
Roseboro, N. C.

Burgett, Richard D
537 Marleen
Houston, Texas

Burke, William Watten
206 Park Ave.
Mt. Airy, N. C.

Burke, Wilsona Lee
2206 The Circle
Raleigh, N. C.

Burklow, Ernest Gerald
East Main
Hazard, Ky.

Burkot, Elizabeth Anne
Bues Creek, N. C.

Burnett, Marvin Brantley, III
2308 Sprunt St.
Durham, N. C.

Burnette, Douglas R.
Route 1
Huddleston, Va.

Burnette, James Franklin
201 N. Chestnut
Mt. Olive, N. C.

Burnham, George Andrew
513 Middle
New Bern, N. C.

Burton, Alice Cheryl
417 Jasmine Way
Clearwater, Florida

Burton, Jeffrey Harper
709 Woodburn Rd.
Raleigh, N. C.

Bush, Brenda Foye
1111 Ann St.
Rockingham, N. C.

Butler, James Llewellyn
Dunn, N. C.

Butler, Julian Alan
Midland Rd.
Southern Pines, N. C.

Butler, Kay Bea
7148 Darien Way
Clearwater, Fla.

Butt, Mary R
Route 1
Dunn, N. C.

Butt, Mera Dushane
Lake Wheeler Est., Rt. 4
Raleigh, N. C.

Butt, Robert Wiley
Lake Wheeler Est., Rt. 4
Raleigh, N. C.

Butts, Harold Taylor
Route 1
Lillington, N. C.

Butts, Melvin Smith
Route 1
Bunnlevel, N. C.

Byrd, Cleo Cornelius, Jr.
201 Virginia Ave.
Fayetteville, N. C.

Byrd, Corbett Erwin
1911 Spruce St.
Fayetteville, N. C.

Byrd, Cynthia Jane
Bunnlevel, N. C.

Byrd, Donald Jackson
Box 126
Bunnlevel, N. C.

Byrd, Jack Barron
Box 157
Angier, N. C.

Byrd, James Ronald
2608 Patton St.
Sanford, N. C.

Byrd, Julia Ann
Route 2
Newton Grove, N. C.

Byrd, Otis Lloyd
1214 W. Pearsall St.
Dunn, N. C.

Cabell, Stanley Powhatan
Broad St.
Boykins, Va.

Cain, Joseph Alston
1418 General Lee Ave.
Fayetteville, N. C.

Caine, Sylvia Lois
1004 East 10th
Lumberton, N. C.

Callihan, Linda Lou
Box 266
Elizabethtown, N. C.

Cameron, Betty Jo
300 East Raleigh St
Sanford, N. C.

Cameron, Faye Ann
Route 1, Box 66-R
Broadway, N. C.

Cameron, James Douglas
201 North 9th
Erwin, N. C.

Cameron, John Byron
Route 8
Sanford, N. C.

Cameron, Susan Anne
Pearson St.
Apex, N. C.

Camp, Darinda Lee
911 Gibbons St.
Gastonia, N. C.

Campbell, Arnold Braxie
508 East 7th St.
Lumberton, N. C.

Campbell, Catherine Callen
514 South Main St.
Roxboro, N. C.

Campbell, Henry George
417 McRae Dr.
Fayetteville, N. C.

Campbell, Linda Ruth
1911-A Lee Ave.
Sanford, N. C.

Campbell, Preston Myers
344 Cross Creek St.
Fayetteville, N. C.

Campbell, Sandra Lee
84 Johnson
Teaneck, N. J.

Canady, Andrew Crosland
Snead's Ferry, N. C.

Cantwell, John Arthur
Cecil Ave.
North East, Md.

Capps, Becky Sue
Route 1
Varina, N. C.

Capps, Dayton
810 17th Ave.
Conway, S. C.

Capps, James Henry
Essex House Motel
Virginia Beach, Va.

Capps, Janice Faye
517 Sherwood Rd.
Jacksonville, N. C.

Capps, John Talbot
2901 W. Vernon
Kinston, N. C.

Cardan, Nowris B
31 Ellison St.
Paterson, N. J.

Carpet, George P.
204 Nottingham
Roanoke, Va.

Carr, Joseph Myron
Route 2
Rose Hill, N. C.

Carr, Meredith Lynn
1020 Demerus St.
Durham, N. C.

Carriker, James Ralph
Route 1
Ellerbe, N. C.

Carriker, Jerry Clayton
Route 1
Ellerbe, N. C.

Carroll, Ballard Edison
Dublin, N. C.

Carroll, Billy Wayne
208 E. Davis
Smithfield, N. C.

Carter, Armond David
West College St.
Whiteville, N. C.

Carter, Bonnie Faye
Route 1
Fork, S. C.

Carter, Cordelia Ann
Box 682
Red Springs, N. C.

Carter, David Braxton
Route 2, Box 308
Fayetteville, N. C.

Carter, Earl V.
2115 Ridge Rd.
Raleigh, N. C.

Carter, James Moody
Route 2, Box 308
Fayetteville, N. C.

Carter, William C.
150 Barber St.
Mt. Airy, N. C.

Case, Louis Edward
Merrill Place
Ocean Drive Beach, S. C.

Cashion, Charles Leland
509 N. Mendenhall
Greensboro, N. C.

Castleberry, Lacy Stewart
305 Benson Rd.
Garner, N. C.

Caton, James Chappell
1002 Virginia Ave.
Suffolk, Va.

Celentano, Linda Lee
725 Currituck Dr.
Raleigh, N. C.

Celentano, William Alan
725 Currituck Dr.
Raleigh, N. C.

Chadwick, John Oliver
1808 Leslie Ave.
Alexandria, Va.

Chamblee, Gloria Ruth
2313 Huron Circle
Durham, N. C.

Chance, Reginald Lamarr
Route 1
Richfield, N. C.

Chappell, John W.
1012 Horton Rd.
Durham, N. C.

Cheek, Robert Burden
2721 Augusta Dr.
Durham, N. C.

Cheeley, Woodrow Wilson
2522 Laurel Ave.
Petersburg, Va.

Cherry, Albert Ray
617 Kipling
Raleigh, N. C.

Cherry, Donald W.
3744 Wedgefield Ave.
Norfolk, Va.

Cherry, Morris A
Route 2
Mt. Olive, N. C.

Cherry, Walter T
308 W. Main
Mt. Olive, N. C.

Chidester, Leon Irvin
615 Rotary Dr.
High Point, N. C.

Christian, James Alex
Route 3
Lillington, N. C.

Clark, Jonathan Ruggles
Route 3
Chapel Hill, N. C.

Clark, Judith Carol
Route 4
Oxford, N. C.

Clark, Kirkland Woodruff
2820 Mayview Rd.
Raleigh, N. C.

Clark, Phyllis Elaine
Route 1
Reidsville, N. C.

Clark, Robert Alton
Bonlee, N. C.

Clarke, John Cutchin
Jarratt, Va.

Clay, Alan Edward
502 Grove St.
Wilson, N. C.

Clay, Donna
Box 464
Bues Creek, N. C.

Clayton, Dudley Van
Route 1
Keeling, Va.

Clemmons, Elizabeth Anne
105 Chestnut Dr
Beaufort, N. C.

Clemmons, Jesse Stewart
Route 2
Supply, N. C.

Clevenger, Earl Clinton
1518 Parrish Place
Jacksonville, Fla.

Clifton, Ernest Glenwood, Jr.
Route 2
Benson, N. C.

Cobb, Adelia Faye
Route 1
Clayton, N. C.

Cockburn, Victoria May
Box 347
Bues Creek, N. C.

Cockman, Edward L.
Box 514
Carthage, N. C.

Cockman, Larry Eugene
Route 1
Carthage, N. C.

Cohen, David
Route 2, Box 311
Fayetteville, N. C.

Coker, James Rollin
Box 155
Turbeville, S. C.

Cole, Paul Blake
1508 Frank St. #22
Raleigh, N. C.

Cole, Willard Walter
Route 1, Box 32
Whiteville, N. C.

Coleman, David Lee
Route 1
Tabor City, N. C.

Coleman, Kenneth M.
1302 Parkview Circle
Salisbury, N. C.

Coleman, Larry Clifton
Route 2
Lillington, N. C.

Coleman, Shelby Jean
Route 3
Lillington, N. C.

Coleman, Walter Stewart
1302 Parkview Circle
Salisbury, N. C.

Collier, Charles Roger
Fuller St.
Whiteville, N. C.

Collier, Janice Mae
7202 Galax Rd
Richmond, Va.

Collier, Ora Gay
Route 1, Box 27
Linden, N. C.

Collins, William James
Route 4
Waverly, Va.

Colthrap, John Cameron
204 Forest Rd.
Wilmington, N. C.

Colville, Kathryn Strickland
205 S. Layton Ave.
Dunn, N. C.

Cooke, Hubert Edward
209 N. Brown St
Chadbourn, N. C.

Cooke, James Taylor
212 E. High St.
Murfreesboro, N. C.

Cooke, Michael Sewell
Rich Square, N. C.

Coon, Brenda Anne
213 E. Wash. Ave.
Bessemer City, N. C.

Cooper, Frank Klein
1513 Arendell
Morehead City, N. C.

Cooper, James Crawford
Box 667
Henderson, N. C.

Cooper, John Wheeler
204 E. Pitt St.
Windsor, N. C.

Cooper, Linda Joan
Moncure, N. C.

Cooper, Ransom
8 Highland Ave.
Sumter, S. C.

Copeland, Hugh Rarford
Belvidere, N. C.

Copeland, Woody Ross
Route 1
Merry Hill, N. C.

Copper, Bonnie Lynn
Syringa, Va.

Cotten, Jo Anne
Fuquay Springs, N. C.

Cotton, Wayne L.
107 Robin Hood Rd.
Franklin, Va.

Council, Jenny Lind
Oak City, N. C.

Courtney, Ray Donskey
Wassona Park
Marion, Va.

Covington, Janice J.
Fayetteville St.
Hamlet, N. C.

Cowen, William Henry
102 Short Dr.
Williamston, N. C.

Cowles, Herbert D.
4008 Race St.
Portsmouth, Va.

Cox, Belvin Walton
6012 Hillsboro Rd.
Raleigh, N. C.

Cox, Flora Jean
Route 2
Fairmont, N. C.

Cox, G. Suzanne
711 N. Ellis
Dunn, N. C.

Cox, Lawrence Weldon
309 Moir
Leaksville, N. C.

Craig, Joan Ellen
Route 4, Box 612
Sanford, N. C.

Craun, Karen Spencer
Route 1
Harrisonburg, Va.

Cravens, Robert M.
625 Cinnamon Dr.
Satellite Beach, Fla.

Cravens, William Talley
1121 Roanoke
Charlotte, N. C.

Crawford, Charles M
Hillsboro, N. C.

Creason, H. Buel
Route 2
Siler City, N. C.

Creech, Joseph Odell
Bues Creek, N. C.

Creech, Phyllis A.
Bues Creek, N. C.

Crews, Hickman Edison
535 Rowland St.
Henderson, N. C.

Crihb, Alta Lee
108 Colleton Rd.
Raleigh, N. C.

Cridlin, Pamela Carol
379 Stanton Rd.
Newport News, Va.

Crisp, Martha Sue
Oak City, N. C.

Critcher, Howard Taylor
Route 1
Oxford, N. C.

Crowder, James Anderson
Box 67
Ca Vel, N. C.

Crutchfield, Irene E. Coggins
318 New Campbelltown
Sanford, N. C.

Crutchfield, Thomas M.
Moncure, N. C.

Culbreth, Carson Douglas
112 S. Church St.
Fayetteville, N. C.

Culbreth, John Robert
318 Bryan St.
Fayetteville, N. C.

Curran, Judith Lynn
Alamo Plaza Ct.
Raleigh, N. C.

Cunningham, Evelyn E.
803 N. Park Ave.
Dunn, N. C.

Curran, James Nelson
Route 4
Oxford, N. C.

Currin, Jane Graves
Route 1
Oxford, N. C.

Currin, Judith Ann
Route 2
Angier, N. C.

Currin, Robert Larry
Box 604
Lillington, N. C.

Curtis, Terry Michael
629 Euclid Ave.
Temple, Pa.

Cutler, Harold Wayne
1027 Vance St.
Raleigh, N. C.

Dail, William Edward
Route 1, Box 242
Newport, N. C.

Dale, Garmon G.
2615 Crestline Ave.
Raleigh, N. C.

Daniel, Dorsey Wade
Route 3
Dunn, N. C.

Daniel, Rita Ann
Route 1
Oxford, N. C.

Darroch, Alda Louise
Route 3
Lillington, N. C.

Daughtry, Raeford
Route 3
Clinton, N. C.

Davis, Christopher P.
Box 133
Pine Bluff, N. C.

Davis, Carl R.
Box 111
Faison, N. C.

Davis, Dennis Barrie
626 Woodburn Rd.
Raleigh, N. C.

Davis, Edwin Lawrence
Box 395
Carthage, N. C.

Davis, Ernest Lamont
Route 1
Lumber Bridge, N. C.

Davis, George Shelton
Route 1, Box 210
Elizabeth City, N. C.

Davis, Gerald Macon
Box 51
Beulaville, N. C.

Davis, Jimmy Ray
2141 Rock Quarry Rd.
Raleigh, N. C.

Davis, John D.
Route 1
Lillington, N. C.

Davis, Larry West
Route 1
Albertson, N. C.

Davis, Marion Hoke
Box 188
Whiteville, N. C.

Davis, Peggy Joyce
1314 E. 6th St.
Lumberton, N. C.

Davis, Robert McDonald
Box 639, Simpkins Rd., Rt. 3
Raleigh, N. C.

Dawson, Donald Anderson
Route 2
Lillington, N. C.

Dawson, James Edward
Route 3
La Grange, N. C.

Day, Ray Wilson
1603 Greenleaf St.
Durham, N. C.

Dean, Patsy Jeanette
Route 3
Lillington, N. C.

Dean, Richard Merritt
1008 Rosehill Ave.
Durham, N. C.

Dean, Roger Lloyd
1008 Rosehill Ave.
Durham, N. C.

Dean, Troy James
1110 Glenwood Ave., Apt. C
Raleigh, N. C.

Deane, Curtis Everett
112D Purefoy Rd.
Chapel Hill, N. C.

Deans, Leon
1601 Hyman Ave.
Kinston, N. C.

Deans, Troy Edward
Route 1
Dover, N. C.

Deaton, Daniel Marion
Skyway Terrace
Maxton, N. C.

Dechent, James Howe
Box 158
Bues Creek, N. C.

Deeds, Nan Leigh
1804 Glendale Ave.
Durham, N. C.

Dees, Frankie Sue
121 Kalmar Dr.
Chesapeake, Va.

Dehdashti, Shahnaz
No. 1505 Jami St.
Abadan, Iran

Delk, Leon Kyar
119 Dale Circle
Franklin, Va.

Dellis, Donald Hoyt
Route 1
Huddleston, Va.

Denning, George W.
2424 Glascock St.
Raleigh, N. C.

Denaing, Jeanette U.
Route 1
Benson, N. C.

Denning, Joy Elizabeth
321 E. Depot St.
Angier, N. C.

Denning, Ralph Linwood
Coats, N. C.

Denton, Thomas Edward
Route 2
Keysville, Va.

DeRatt, Margaret I.
716 Burton St.
Rocky Mount, N. C.

DeVane, Linda Joan
Box 70
Tar Heel, N. C.

Dew, James R.
Route 4
Whiteville, N. C.

Dewar, Brantley Mann
c/o J. F. Womble
Lillington, N. C.

Dicheck, Brenda Faye
Box 303
Bridgeton, N. C.

Dickens, Timothy H.
Route 1, Box 83
Fuquay Springs, N. C.

Diffee, Richard D.
8204 Carlton St.
Norfolk, Va.

Dillard, George Allen
Route 1, Box 47
Evergreen, N. C.

Dillard, John Claude
Hamptonville, N. C.

Dixon, Daniel Roy
611 N. Ellis Ave.
Dunn, N. C.

Dixon, Henry Lindley
2237 Crest
Ashland, Ky.

Dodson, Phyllis Jerrita
Route 1
Liberty, N. C.

Donnelly, David R.
242 Fairview Ave.
Paterson 2, N. J.

Donovan, Richard John
31 Fairview Dr.
Red Bank, N. J.

Dorman, Carrie Pauline
73 A. N. Oc. Blvd.
Myrtle Beach, S. C.

Doucette, Mary Elizabeth
Route 1, Box 84
Durham, N. C.

Dough, James Edward
Route 1
Manteo, N. C.

Dougherty, Lynda Ward
679 Caroline Rd.
Suffolk, Va.

Douglass, Clyde A.
803 Holt Dr.
Raleigh, N. C.

Douzier, Betty Weaver
Box 6
Bues Creek, N. C.

Drew, John Randall
20th Ave. North
Myrtle Beach, S. C.

Drinkard, John Monroe
Box 272
Hartsville, S. C.

Dudley, Judith Lee
114 East St.
Fuquay Springs, N. C.

Duke, Harold Beckwith
502 W. Lenoir St.
Raleigh, N. C.

Duke, Robert B.
Cresent Dr.
Conway, S. C.

Dunaway, Gene Douglas
130 Rowland Circle
Fayetteville, N. C.

Dunn, Brenda Gay
Route 2
Benson, N. C.

Dunn, George Thaddaeus
1906 North Heritage St.
Kinston, N. C.

Dunn, Levon
Route 3, Box 390
Conway, S. C.

Dupree, Don Robert
Route 1
Angier, N. C.

Dupree, Joseph Wade
Route 1
Angier, N. C.

Durham, Nancy Carolyn
2707 Cammie St.
Durham, N. C.

Dyess, William Morgan
5210 Easton Dr.
Springfield, Va.

Eakes, John Kent
1210 Carolina St.
Durham, N. C.

Eakes, Lee Marie
1523 Fairlax Rd.
Durham, N. C.

Eakes, Mark Wayne
1210 Carolina St.
Durham, N. C.

Eakes, Wallace S.
Box 368
Franklinton, N. C.

Eason, Clara Ann
139 Old Mill Rd.
Chesapeake, Va.

East, Joseph Kenyon
3005 Blossom St.
Columbia, S. C.

East, Russell Harvey
Route 7
Chatham, Va.

Eastman, Linda Ann
4008 Augusta Ave.
Richmond, Va.

Edison, Nancy Edwards
2108 Sunny Brook Rd.
Raleigh, N. C.

Edmonds, Dale R.
Route 1
Cameron, N. C.

Edmund, John Charles
601 East 8th St.
Lumberton, N. C.

Edwards, Charles Lee
Route 1
Staley, N. C.

Edwards, Eben Reavis
2716 Knowles St.
Raleigh, N. C.

Edwards, Harvy Vernon, Jr.
112 Rose St.
Smithfield, N. C.

Edwards, Joe Allen
Box 605
Warsaw, N. C.

Edwards, William Judson
104 Montgomery St.
Raleigh, N. C.

Elkins, Norman Wilkes
128 South Main
Spring Lake, N. C.

Ellen, Bonita Avis
796 River St.
Jacksonville, N. C.

Ellen, Mary Elizabeth
1417 Lafayette Ave.
Rocky Mount, N. C.

Ellington, Richard Keith
115 Weaver Rd.
Carrboro, N. C.

Ellington, Sarah Wilda
416 Brentwood
Jacksonville, N. C.

Elliott, James Lauriston
Route 2
Virginia, Va.

Elliott, John Carter
Nassawadox, Va.

Ellis, Condary
Route 3
Dunn, N. C.

Ellis, Donald Baxton
Box 1256
Wilson, N. C.

Ellis, Reynold Eric
1520 N. 12th
Reading, Pa.

Elmore, Retha Gardner
Route 3
Dunn, N. C.

Emerson, Rosa Lee
Box 48
Bear Creek, N. C.

Emory, Mildred Frances
1402 MacArthur Ave.
New Bern, N. C.

Emory, Rodney Michael
1712 Ruffin St.
Durham, N. C.

England, Lennie Charlotte
Route 2, Box 200
Ruther Glen, Va.

England, Philip Walton
Route 2, Box 200
Ruther Glen, Va.

Ennis, Carolyn Gayle
207 East K St.
Erwin, N. C.

Ennis, Donald Nelson
Route 3
Dunn, N. C.

Ennis, George William
210 S. Wilson Ave.
Dunn, N. C.

Ennis, Gordon Earl
501 East H St.
Erwin, N. C.

Ennis, James D.
904 Wafford St.
Sanford, N. C.

Ennis, Jonnie Jean
Box 139
Erwin, N. C.

Ennis, Judith Ann
Route 2
Angier, N. C.

Ennis, Kenneth Wayne
Coats, N. C.

Ennis, Larry Wayne
3033 University Dr.
Durham, N. C.

Ennis, Rhoda Hardy
Box 12
Cameron, N. C.

Epley, Blenda Louise
440 Mt. View Dr.
Valdese, N. C.

Esenberg, Robert William
200 Bounty Rd.
Virginia Beach, Va.

Eskandary, Keyvan
Ahamm St.
Tehran, Iran

Etheridge, Bobby Ray
Route 1
Clayton, N. C.

Etheridge, Douglas Lee
609 Lucille Dr.
Tarboro, N. C.

Eubanks, Joyce Carmell
Box 332
Beulaville, N. C.

Evans, Dallas Lee
Route 2
Fairmont, N. C.

Evans, Douglas W.
4712 Hope Valley Rd.
Durham, N. C.

Evans, Myrtle Louise
Box 204
Pine Level, N. C.

Everette, James Howard
619 North Market
Washington, N. C.

Evers, Jacqueline Rose
Box 574
Butner, N. C.

Eves, Sara Jane
Route 4
Elizabeth City, N. C.

Ewing, William James
Route 3, Box 238
Chester, Va.

Ezzell, William David
Route 1
Harrells, N. C.

Faile, Carroll
Route 3
Kershaw, S. C.

Faircloth, Bobbie Jewel
108 N. 12th St.
Erwin, N. C.

Faircloth, Karen Lee
55 Camp Meeting Rd.
Topsfield, Mass.

Faircloth, Marion Partrick
312 Johnson St.
Clinton, N. C.

Faircloth, Mary Sue
Route 1
Salemburg, N. C.

Fallon, William Norwood
238 Arch St.
Seaford, Del.

Falls, James Harold
616 W. 2nd St.
Chase City, Va.

Fann, Larry Gentry
112 W. Faison
Clinton, N. C.

Fann, Ursula Gail
Route 1
Salemburg, N. C.

Farnell, Robert Thompson
116 Barbara
Midway Park, N. C.

Farrior, Robert Jefferson
Box 4
Calypso, N. C.

Faucette, Sheila Ann
909 Chester St.
Durham, N. C.

Faulk, Gilbert Carey
Box 44-A, Route 2
Fairmont, N. C.

Faulk, Nancy Louise
Route 3, Box 261
Tabor City, N. C.

Ferguson, Margaret Louise
2047 Van Dorn St.
Petersburg, Va.

Ferguson, Thomas David
Route 1
Morrisville, N. C.

Fetzer, Robert William
Leesburg, Va.

Fields, Jesse L.
1504 Perry Park Dr.
Kinston, N. C.

Fields, Raymond Becton
1504 Perry Park Dr.
Kinston, N. C.

Fish, Donald Ray
Box 144
Angier, N. C.

Fisher, Carol Jeanne
Jericho Run
Washington Crossing, Pa.

Fitanides, Philip Edward
144 W. Penn Ave.
Southern Pines, N. C.

Fitzgerald, Jeri Alyce
Box 236
Pine Level, N. C.

Fleming, Fred Bland
Coats, N. C.

Fleming, Lynn Allen
113 Hawkins Ave.
Sanford, N. C.

Flounders, Tom Elmer
1228 Watren Ave.
Richmond, Va.

Floyd, Austin Edwin
Route 2
Nichols, S. C.

Floyd, V. Justin
Box 116
Fairmont, N. C.

Floyd, Mary Frances
405 N. Thompson St.
Whiteville, N. C.

Flynn, Glenda Faye
Route 8
Sanford, N. C.

Foil, Horace Odell
105 Koonce Circle
Jacksonville, N. C.

Foil, Martha Pamela
105 Koonce Circle
Jacksonville, N. C.

Foltz, Ila Darleene
Box 206
Rural Hall, N. C.

Fonvielle, Carroll Bryce
Route 2, Box 99
Tabor City, N. C.

Foran, Michael Vincent
504 Jarman
Jacksonville, N. C.

Fore, James Joel
Route 1
Fork, S. C.

Formy-Duval, James C.
Route 4
Whiteville, N. C.

Formyduval, Joy Wendell
Route 4, Box 350
Whiteville, N. C.

Formyduval, Parley Pratt, Jr.
Ash, N. C.

Forst, James Wesley
1593 Prospect St.
Trenton, N. J.

Foster, Donald Leon
Box 667
Buies Creek, N. C.

Fowler, Linda Blake
Box D
Tabor City, N. C.

Fowler, Sandra F.
Route 2
Roxboro, N. C.

Fox, Irving Huntington
415 Mountain Rd.
Halifax, Va.

Frank, Marshall Jay
5906 Patterson
Richmond, Va.

Franks, Richard Lee
Box 302
Elon College, N. C.

Fravel, Charles Ashby
5106 N. Carlyn Spg. Rd.
Arlington, Va.

Frazier, Doris Lorraine
Box 144
Cottondale, Fla.

Frazier, Susan Page
305 Mrytle Lane
Altavista, Va.

Frazier, William Howard
Box 325
Coats, N. C.

Freeman, Creed Blondell
3805 Bragg Blvd.
Fayetteville, N. C.

Freeman, Sylvia Anne
Route 4, Box 269
Durham, N. C.

Fry, Danny R.
525 N. Boundary St.
Raleigh, N. C.

Frye, Katherine Eugenia
Route 1
Aberdeen, N. C.

Frye, Lacy Harold
Route 3
Carthage, N. C.

Frye, Patricia A.
Route 3, Hillcrest
Carthage, N. C.

Fussell, Cebron D.
Route 4, Box 14
Clinton, N. C.

Futrell, William Millar
Rich Square, N. C.

Futty, Patricia Madlyn
3905 Pine St.
Wilmington 8, Del.

Gaines, Homer Earl
Route 1, Box 115-A
Goldston, N. C.

Gage, Dava Newsom
504 W. Broad
Dunn, N. C.

Gallo, Barbara Ann
12 Fifth Bayway
Toms River, N. J.

Garcia, Iris A.
501 Lower Dallas Rd.
Gastonia, N. C.

Gard, William Randolph
405 Oakland Dr.
Raleigh, N. C.

Gardner, Glenn Frank
1230 Sycamore
Rocky Mount, N. C.

Gardner, Marie Christian
102 Underhill Rd.
Walterboro, S. C.

Gardner, Robert Martin
650 Brentwood St.
Winston-Salem, N. C.

Garland, Virginia Anne
806 Ferndale Blvd.
High Point, N. C.

Garner, Harrison Albert
Route 3
Carthage, N. C.

Garner, Judy Carolyn
Route 2
Robbins, N. C.

Garner, Thomas Denny
Box 114
Pine Level, N. C.

Garnes, Frederick Lawrence
2819 Washington Blvd.
Huntington, W. Va.

Garrett, Michael Reed
104 Wills Ave.
Plymouth, N. C.

Garrigues, Samuel William
313 Taylor St.
Riverside, N. J.

Garris, Robert Glen
Box 173
Nichols, S. C.

Garrison, Edgar Paul
Craney Island Estates
Ellerson, Va.

Gaster, Marvin Edward
Route 7
Sanford, N. C.

Gaynor, Carey Wooten
Route 2
Fountain, N. C.

Gays, Richard Frederick
2928 N. 30th St.
Alexandria, Va.

Gentilini, Roberto Ricardo
Av. Orinoco
Caracas, Venezuela

Gentry, Iris Lynn
Route 2
Roxboro, N. C.

Gentry, Leha Carol
Box 636
Mamers, N. C.

Gibbs, Paul Carson
313 Deweese Ave.
Rockingham, N. C.

Gibson, Doris Ann
1211 N. Garnett St.
Henderson, N. C.

Gibson, Edward McLaurin
Route 3, Box 142
Laurinburg, N. C.

Giles, James Billy
413 Cameron Ave.
Chapel Hill, N. C.

Giles, Schuyler Martin
2600 Wade Ave.
Raleigh, N. C.

Gillham, Sandra Kay
Route 4, Box 39
Whiteville, N. C.

Gilliland, Carol J.
Box 612
Warrenton, N. C.

Gillis, Malcolm Douglas
Route 4, Box 755
Fayetteville, N. C.

Gilmore, Esther Carol
5335 E. Lakeside Dr.
Raleigh, N. C.

Ginn, Donna Kathaleen
1502 S. Wms. Circle
Elizabeth City, N. C.

Glenn, Gary Sears
124 Johnson St.
Garner, N. C.

Glover, Susan Phelps
Box 122
Lake Waccamaw, N. C.

Godwin, Benny Hubert
108 W. 1 St.
Erwin, N. C.

Godwin, Felton Ray
211 N. Layton Ave.
Dunn, N. C.

Godwin, Jasper Leon
509 E. Broad St.
Dunn, N. C.

Godwin, Jerry LeRoy
Buies Creek, N. C.

Godwin, Mary Lois
129 E. Broad
Dunn, N. C.

Godwin, Roy Sanford
301 E. E St.
Erwin, N. C.

Godwin, Vicki M.
Buies Creek, N. C.

Gooch, Garrett Gideon
2302 Avenham
Roanoke, Va.

Goodrich, Robert
Route 3
Mt. Olive, N. C.

Goodwin, Harry Lee
Route 2
Apex, N. C.

Goodwin, Louis B.
707 15th Ave.
Conway, S. C.

Goforth, Steve Lammar
712 Rush Rd.
Fayetteville, N. C.

Gore, C. Norris
Box 5
Tabor City, N. C.

Gore, Elizabeth Sherman
2520 W. Lake Shore Dr.
Wilmington, N. C.

Gore, Jessica Irene
Route 3
Tabor City, N. C.

Goree, Patricia Ann
18 Parkside Pl.
Portsmouth, Va.

Goss, Willie Sherrill
Route 2
Fuquay-Varina, N. C.

Gould, Frances C.
Route 2
Newport, N. C.

Gower, Robert N.
211 W. Harnett St.
Dunn, N. C.

Grace, Michael Eden
113 Sycamore St.
Clinton, N. C.

Grady, Alton Phil
Route 2
Selma, N. C.

Grady, Cynthia Ward
Box 172
Elm City, N. C.

Grady, Harold Glenn
Route 4
Mt. Olive, N. C.

Grady, William Allen
Box 263
Beulaville, N. C.

Graham, Stephen Legree
109 Locktrail
Fayetteville, N. C.

Graham, Virginia Lydia
Box 232
Buies Creek, N. C.

Grant, Gerald Lee
1108 E. Beech St.
Goldsboro, N. C.

Grant, Judith Lee
5510 Sanger Ave.
Alexandria, Va.

Gravitte, Ruth Wanda
Route 2
Roxboro, N. C.

Green, Claire Martin
103 Longview Lake Dr.
Raleigh, N. C.

Greene, Kenneth Lee
Route 1, Box 10
West End, N. C.

Greene, Mary Louise
906 W. Rowan St.
Fayetteville, N. C.

Greer, Stephen Ellis
114 Stratford Rd.
Jacksonville, N. C.

Greeson, John Fred
Route 1
Julian, N. C.

Gregory, Benny Haywood
Route 2
Angier, N. C.

Gresham, Carolyn Jones
Bennett, N. C.

Gresham, John Randolph
Route 1
Ayden, N. C.

Gresham, Robert Elvis
212 Harris St.
Oxford, N. C.

Griffin, Charlotte Barnhill
Route 3
Rocky Mount, N. C.

Griffin, Edwina D.
Box 36
Buies Creek, N. C.

Griffin, John Franklin
Box 3373
Fayetteville, N. C.

Griffin, Joseph Edward
Route 1, Box 353
Durham, N. C.

Griffin, Judith Anne
817 Clarendon
Durham, N. C.

Griffin, Patricia M.
Route 1
Knightdale, N. C.

Grigg, Alfred Falls
616 Home Trail
Gastonia, N. C.

Grigg, Eugene Daniel
Route 3, Box 172
Kings Mountain, N. C.

Grimes, Jerry Glenn
622 Lee St.
Hampton, Va.

Grimm, Herman Harsne
Box 747
Carthage, N. C.

Griset, Kurt Barron
1623 Dixie Trail
Raleigh, N. C.

Grooms, Meriheth Elaine
Box 15
Harrells, N. C.

Grose, Tony B
Box 143
Franklinville, N. C.

Gulledge, Gloria Jane
Route 1, Box 67
Erwin, N. C.

Gunn, Lewis Burwell
1808 Monument Ave.
Richmond, Va.

Gurley, Joel Stephen
3239-A Woodrow Ave.
Richmond, Va.

Hagan, Robert Gordon
Maury, N. C.

Hagwood, Henry Bryant
105 Montgomery
Raleigh, N. C.

Haigler, Jerry Thomas
Route 1
Pageland, S. C.

Hair, Charles Edward
826 Branson St.
Fayetteville, N. C.

Hale, Lynda
Route 4, Box 131
Glen Allen, Va.

Hales, Annie Merle
1530 Bainbridge Blvd.
West Chesapeake, Va.

Hales, Thomas Eugene
Box 237
Bladenboro, N. C.

Haley, Charles Douglas
4430 Laurel Hills Rd.
Raleigh, N. C.

Hall, Ayden W.
2404 Derby Dr.
Raleigh, N. C.

Hall, Bobby Ray
100 West C St.
Erwin, N. C.

Hall, Elizabeth Reese
808 W. 31st St.
Richmond, Va.

Hall, George Lyman
4829 Rembert Dr.
Raleigh, N. C.

Hall, George Rubin
2438 Wesley Rd.
Raleigh, N. C.

Hall, Hazel Marie
Pembroke, N. C.

Hall, Larry Fredrick
Route 1, Box 280-AA
Durham, N. C.

Hall, Stephen Cashwell
1701 High St.
New Bern, N. C.

Hall, Susan Gayle
2407 Darnay Lane
Wilmington 8, Del.

Halstead, Mary Pauline
South Mills, N. C.

Hamilton, Mary Mae
207 N. Wayne Ave.
Dunn, N. C.

Hamilton, Robert Lewis
Box 592
Mamers, N. C.

Hamilton, Stephen H.
13 Hamilton Dr.
Clinton, N. C.

Hamlin, David Vinson
415 W. Knox
Durham, N. C.

Hammond, James Frederick
Cerro Gordo, N. C.

Hammond, Robert Pearce
Route 1
Linden, N. C.

Haney, Betsy Sue
Box 413
Buies Creek, N. C.

Haney, Roberta Sue
Box 413
Buies Creek, N. C.

Hannon, John Patrick
105 W. Lofton St.
Lillington, N. C.

Hansen, David Martin
1238 Howard Ave.
Charleston, S. C.

Harden, Thad Eugene
109 W. E St.
Erwin, N. C.

Hardie, William Guthrie
Route 1, Box 214
Clarendon, N. C.

Hardin, Melba Elizabeth
403 N. 10th St.
Erwin, N. C.

Harding, Earl Linwood
Box 158 Bowers Hill
Chesapeake, Va.

Hardwich, Stephen Dayton
Main St.
Loris, S. C.

Hardy, Jimmy Louise
Route 1, Box 178
Cameron, N. C.

Hardy, Mary Lou
302 Gilmour Courtway
Richmond, Va.

Harper, Elfriede Inge
Route 3
Raleigh, N. C.

Harrell, Rebecca Anne
Route 3
Edenton, N. C.

Harrelson, Doc Allen
1388 Main
Loris, S. C.

Harrelson, Judith Carol
303 Pineway Rd.
Tabor City, N. C.

Harrelson, Olive Dianne
Route 3, Box 387
Whiteville, N. C.

Harrington, Archie Welton
Box 33
Lillington, N. C.

Harrington, James Oliver, III
1224 Magnolia St.
Winston-Salem, N. C.

Harris, Billie Marie
Box 251
Buies Creek, N. C.

Harris, Billy Joe
1017 Oakland
Durham, N. C.

Harris, Charles Benson
Route 2
Spring Hope, N. C.

Harris, John Davis
22 Kerr
Onancock, Va.

Harris, Mary Jo
Route 1
Old Fort, N. C.

Harris, Oscar Nathan
E. James St.
Lillington, N. C.

Harris, Rowland Kiser
210 Monticello Ave.
Durham, N. C.

Harris, Sandra Gail
Route 5
Lumberton, N. C.

Harris, William Burleigh
1502 Wentbridge
Richmond, Va.

Harris, John McKamie
832 W. Rowan St.
Fayetteville, N. C.

Hartley, Bobby Sherrill
Box 7494 Station B
Raleigh, N. C.

Harvey, George Samuel
520 S. Main St.
North East, Md.

Hash, Howard Scott
Piney Creek, N. C.

Hassell, Archie Clyde
Coleraim, N. C.

Hatcher, Thomas Adair
46 St. Dunstan's Circle
Asheville, N. C.

Hauser, Thomas Franklin
153 Rosedale Circle
Winston-Salem, N. C.

Hayes, Brenda Jewell
Box 2
Marietta, N. C.

Hayes, Glenn Mitchell
Box 33
Fair Bluff, N. C.

Hayes, Guerney Ronald
Route 1
Bunnlevel, N. C.

Hayes, Merilyn Ann
Box 306
Clarkton, N. C.

Haynes, Rossie Dale
Route 1, Box 173-B
Cerro Gordo, N. C.

Heath, Charlie Franklin
Box 37
Stonewall, N. C.

Heath, Linda Marie
Route 2, Box 145
New Bern, N. C.

Hedgpeth, Henry Stephen
Route 5
Sanford, N. C.

Hedrick, David Sherrill
Route 7, Box 176
Raleigh, N. C.

Henderson, Thomas Brantley
1316 Banbury Rd.
Raleigh, N. C.

Henries, Max E.
Box 174
Aurora, N. C.

Herbert, Gerard William
Route 1
Erwin, N. C.

Herndon, Carole Emmaline
Route 1
Parkton, N. C.

Herndon, Charles Edwin
Route 2
Apex, N. C.

Herring, Henry Best
Box 246
Coats, N. C.

Herring, Henry Bryant, Jr.
Route 3
Hartsville, S. C.

Herring, Mary Louise
Coats, N. C.

Herron, Larry Eugene
Route 1
Moncure, N. C.

Hester, Ernest Carrington
2205 Woodrow St.
Durham, N. C.

Hester, James Edward
Route 5
Oxford, N. C.

Hewett, Dora Ann
Box 14
Supply, N. C.

Hickman, Rufus Allan
White Oak Rd.
Garner, N. C.

Hicks, Patsy Yates
611 Ruby St.
Durham, N. C.

Higgs, Linda Faye
2317 McKinney St.
Burlington, N. C.

Highsmith, James Daniel
3102 Cliffdale
Fayetteville, N. C.

Hilburn, William Joseph
117 Vine St.
Havelock, N. C.

Hill, Dan Franklin
Route 1, Box 102
Fairmont, N. C.

Hill, Daphne Ann
Route 1
Fairmont, N. C.

Hill, Rebecca Dale
Box 422
Buies Creek, N. C.

Himmelwright, Gabel G.
Woodlawn Dr.
Williamston, N. C.

Hinson, Barbara Leonard
Route 2
Lillington, N. C.

Hinson, Bobbie Ann
Route 3, Box 307
Whiteville, N. C.

Hinson, Layton Liston
Box 266
Nichols, S. C.

Hipp, Rankin Bowers
Swannanoa, N. C.

Hobbs, Cecil Wright
Box 82
Roseboro, N. C.

Hobbs, Janet Aldine
2230 Metts Ave.
Wilmington, N. C.

Hobbs, William Kenzy
2230 Metts Ave.
Wilmington, N. C.

Hobgood, Emily Kathryn
Route 2, Box 30
Fayetteville, N. C.

Hockaday, Henry Clay
4116 Vesta Dr.
Raleigh, N. C.

Hodges, Alva Keaton
Ho Ho Village
Morehead City, N. C.

Hodges, David Michael
317 Seymour
Leaksville, N. C.

Hodges, Kathleen Mae
1715 Martindale
Fayetteville, N. C.

Hodges, Mary Frances
Box 547
Mt. Airy, N. C.

Hodges, Michael S.
611 N. Ellis Ave.
Dunn, N. C.

Hoffman, Phil Dixon
12 Robert E. Lee Dr.
Wilmington, N. C.

Hogan, Peggy Jean
Box 27
Star, N. C.

Hogan, William Robert
Route 2
Chapel Hill, N. C.

Holdren, Don Robert
River Rd.
Pocomoke, Md.

Holland, Everett Winston
Box 95
Holland, Va.

Holland, Ida Mae
7131 Old Mtn. Rd.
Hollins, Va.

Holland, Jackie Odel
Route 1
Holly Springs, N. C.

Holland, Jon Ronald
Box 6
Franklinville, N. C.

Holland, Joyce Hope
Box 63
Godwin, N. C.

Holland, Robert Donald
5002 Benton Ave.
Bethesda, Md.

Holleman, Melba Rosalyn
Route 1
Holly Springs, N. C.

Holleman, Robert Dunn
1110 Gregson St.
Durham, N. C.

Hollingsworth, Doris J.
Route 2
Faison, N. C.

Hollingsworth, James Benton
219 Bashford Rd.
Raleigh, N. C.

Hollingsworth, Samuel L.
Route 2
Faison, N. C.

Holloman, Helen A.
Box 62
Evergreen, N. C.

Holloway, Johnny Irvin
717 Factory St.
Mt. Airy, N. C.

Holt, Ronald James
Route 1
Nesmith, S. C.

Honeycutt, Anita Catherine
Box 247
Salemburg, N. C.

Honeycutt, Delores Yvonne
Route 1
Angier, N. C.

Honeycutt, Herbie Robert
Route 1
Autryville, N. C.

Honeycutt, Jacquelyn
Route 1
Willow Spring, N. C.

Honeycutt, Jeanne Moore
506 Lee St.
Smithfield, N. C.

Honeycutt, Margaret T.
Route 3
Four Oaks, N. C.

Honeycutt, Peggy Grace
Linden, N. C.

Hood, Betty Jo
Route 5
Dunn, N. C.

Hooker, Dwight Franklin
224 Washington
Asheboro, N. C.

Hooks, Claude Allen
Route 2
Chadbourn, N. C.

Hooks, Michael Lee
Route 2
Fremont, N. C.

Hooper, Foye Elaine
2848 Fairway Dr.
Burlington, N. C.

Hord, James Douglas
Front St.
Red Springs, N. C.

Hornberger, Barry L.
1409 Alsace Rd.
Reading, Pa.

Horne, Edward Kelly
202 E. E. St.
Erwin, N. C.

Horne, Harry William
Route 1
Beulaville, N. C.

Horne, Martha Anne
216 A Davis Ave.
Fayetteville, N. C.

Horne, Thomas David
Route 1
Polkton, N. C.

Horne, Thomas Grady
Route 7, Box 104
Raleigh, N. C.

Horton, Harold Robert
83 Lunalilo Home Rd.
Honolulu, Hawaii

Horton, John Dorch
Box 95
McBee, S. C.

House, Edwin Earl
Route 1, Box 459-A
Sneads Ferry, N. C.

House, Ronald Clifford
305 E. K St.
Erwin, N. C.

Houtz, Howard Kennedy, Jr.
300 Church St.
Elizabeth City, N. C.

Houtz, Nancy Clark
300 W. Church St.
Elizabeth City, N. C.

Howard, Evelyn Baxter
Box 386
Buies Creek, N. C.

Howard, Nancy C.
2900 Sigman
Fayetteville, N. C.

Howell, Jack Richard
1305 Mimosa St.
Goldsboro, N. C.

Howell, Kenneth Edwin
601 E. G St.
Erwin, N. C.

Hoyle, Robert Thurston
150 Burwell Ave.
Henderson, N. C.

Huber, Walter Dean
606 Harnett St.
Benson, N. C.

Hudson, Jean Carolyn
Route 4, Box 148
Dunn, N. C.

Hudson, Robert Greenlee
Route 1, Box 32
Sophia, N. C.

Huff, Virginia Lee
306 Pittman St.
Fairmont, N. C.

Huggins, Harry Bernard
Route 4, Box 84
Nichols, S. C.

Huggins, James Ralph
Route 4
Nichols, S. C.

Huggins, Kay Thompson
Route 3
Whiteville, N. C.

Huggins, Willard Hooks
Smyrna Rd.
Whiteville, N. C.

Hughes, James Marshal
28 So. Greenfield Ave.
Hampton, Va.

Hughes, Sidney James
Route 2
Kinston, N. C.

Hughes, Thurston Earl
Route 1
Ash, N. C.

Hull, Alden Wayne
1001 S. Howard Circle
Tarboro, N. C.

Humphrey, James Grantham
2015 Rock Ave.
Fayetteville, N. C.

Humphrey, John G.
647 Sunset
Sanford, N. C.

Humphrey, Linda Lee
220 North West Avenue
Fayetteville, N. C.

Humphrey, Louise Marie
Box 146
Dover, N. C.

Humphrey, Warren C.
808 Westover
Kinston, N. C.

Humphrey, Waymann Norris
2014 Rock Ave.
Fayetteville, N. C.

Humphries, Lois Dawn
509 Lawndale
Garner, N. C.

Huneycutt, Carolyn F.
207 Harvey Dr.
Greenville, N. C.

Hunsucker, Richard N.
Box 142
Winterville, N. C.

Hunt, Randolph John
559 Poplar St.
Spartanburg, S. C.

Hunt, William Pickney
220 Lake Forrest
Atlanta, Ga.

Huntsberry, Alanson H.
375 Tenney Circle
Chapel Hill, N. C.

Hutchins, Mary
1908 Sunset Ave.
Durham, N. C.

Hyder, Margaret Josephine
Co. A, 1 325
Ft. Bragg, N. C.

Iler, Frank Robertson
Beverly Pl.
Greensboro, N. C.

Ivey, James Beall
110 Buck Jones Rd.
Raleigh, N. C.

Jackson, Darlene Howell
Box 9046
Buies Creek, N. C.

Jackson, Elmer David
Wilkerson Dr.
St. Pauls, N. C.

Jackson, George Hubert
Route 5
Dunn, N. C.

Jackson, George Hugh
709 W. Pearsall St.
Dunn, N. C.

Jackson, Jesse Franklin
124 N. Franklin St.
Rocky Mount, N. C.

Jackson, Jimmy Leo
Box 9046
Buies Creek, N. C.

Jackson, Kennon Elton
Route 2, Box 272
Clayton, N. C.

Jackson, Robert Burke
609 E. Franklin
Raleigh, N. C.

Jackson, Roger Leon
Route 2
Autryville, N. C.

Jackson, Roy E.
Box 567
Jacksonville, N. C.

Jackson, Wanda Joan
804 W. Surles
Dunn, N. C.

James, Claudia Marie
1518 Pryon Ave.
Elizabeth City, N. C.

James, Michael Martin
Route 13
Exmore, Va.

James, Raleigh Milton
Route 3
Apex, N. C.

James, Raymond Franklin
Route 2
Wallace, N. C.

James, Robert Lionel
Route 2, Box 345 A
Wallace, N. C.

Jeans, Judy Morris
823 Debney Dr.
Henderson, N. C.

Jeffries, Peggy Jean
Box 215
New Hill, N. C.

Jenkins, David Morris
Box 502
Creedmoor, N. C.

Jenkins, Joel Bernard, Jr.
Route 2, Box 251
Robersonville, N. C.

Jenkins, John Thomas
1742 Wellons Dr.
Fayetteville, N. C.

Jenkins, O. C.
Cerro Gordo, N. C.

Jenkins, William Joseph, Jr.
1017 Hill St.
Rocky Mount, N. C.

Jernigan, Norman Duncan
210 N. McKay Ave.
Dunn, N. C.

Jernigan, Robert Jesse
2530 Adams St.
Wilmington, N. C.

Jeter, Ann Marie
Lakeshore Dr.
Dunn, N. C.

Johnson, Amos Cephas
Route 1
Willow Spring, N. C.

Johnson, Alfred Wayne
Route 2, Box 231
Chadbourn, N. C.

Johnson, Ann Miller
Box 272
Four Oaks, N. C.

Johnson, Donald Winston
2606 Lockmoor
Raleigh, N. C.

Johnson, Frederica G.
304 E. J St.
Erwin, N. C.

Johnson, Garland Henry
625 College St.
Jacksonville, N. C.

Johnson, James Ray
4412 Green Spring Dr.
Raleigh, N. C.

Johnson, Jeanne
Route 1, Box 60
Lillington, N. C.

Johnson, John Lawrence
311 Barrett St.
Franklin, Va.

Johnson, Lewis Bradley
Box 773
Pinehurst, N. C.

Johnson, Marvin Earl
Route 2
Dunn, N. C.

Johnson, Michael Ray
Route 5
Sanford, N. C.

Johnson, Myrtle Kate
Route 5, Box 417
Fayetteville, N. C.

Johnson, Nancy Carolyn
608 16th Ave.
Dillon, S. C.

Johnson, Nellie Rose
Route 1
Wendell, N. C.

Johnson, Nita K.
Star Route A
Staunton, Va.

Johnson, Patricia Ann
1904 Trogdon St.
Greensboro, N. C.

Johnson, Rebecca Sue
202 Reeds Ford Rd.
Clinton, N. C.

Johnson, Sarah Tart
Route 2
Dunn, N. C.

Johnson, Stanley H.
406 N. Orange Ave.
Dunn, N. C.

Johnson, William Ewen
Route 2, Box 231
Chadbourn, N. C.

Johnson, Woodson Webb
Route 1
Lillington, N. C.

Jones, Brenda Gaynelle
104 Johnson St.
Garner, N. C.

Jones, Clarence Stanley
2327 Churchill Rd.
Raleigh, N. C.

Jones, Dan Holden
207 Pitt St.
Farmville, N. C.

Jones, Edward Patrick
301 S. 12th St.
Erwin, N. C.

Jones, Elizabeth Ann
1303 E. Walnut St.
Goldsboro, N. C.

Jones, Eugene Owen
245 Circle Ct.
Fayetteville, N. C.

Jones, Gene Audrey
Route 4
Whiteville, N. C.

Jones, James Martin
300 N. Layton Ave.
Dunn, N. C.

Jones, James Russell
Route 1
Snow Hill, N. C.

Jones, James Wendell
Route 2
Newton Grove, N. C.

Jones, James William
Route 1
Lillington, N. C.

Jones, Joyce Mae
Route 3
Pittsboro, N. C.

Jones, Larry Thomas
Route 1
Lillington, N. C.

Jones, Malcolm Whitmel
2713 Webb St.
Raleigh, N. C.

Jones, Mary Elnor
1506 N. Driver St.
Durham, N. C.

Jones, Prudence Virginia
2623 Woodberry
Richmond, Va.

Jones, Randall Allen
R.F.D.
Kenansville, N. C.

Jones, Robert Edward
315 Richmond Dr.
Fayetteville, N. C.

Jones, Sarah Davidson
115 Stedman St.
Fayetteville, N. C.

Jones, Terry Haywood
Route 2
Edenton, N. C.

Jones, Vernon Walters
2716 Highland Ave.
Durham, N. C.

Jordan, Carlisle Henry
Box 445
Havelock, N. C.

Jordan, Jimmy Neil
3212 Broadview Dr.
Fayetteville, N. C.

Jordan, Joseph Duggan
5313 New Kent Rd.
Richmond 25, Va.

Jourdan, Ralph Graham
Carolina Dr.
Sanford, N. C.

Journigan, Singleton Ford
Route 1, Box 206
Henderson, N. C.

Jowdy, Raymond Francis
4 Overlook Terrace
Danbury, Conn.

Joyce, Martha Lanelle
Route 2, Box 167
Ellerbe, N. C.

Joyner, Donald Glenn
Box 145
Knightdale, N. C.

Joyner, Edwin Michael
Route 1
Coats, N. C.

Joyner, John Duff
Box 273
Fairmont, N. C.

Joyner, Willis Randolph
Box 455, Bethlehem Rd.
Rocky Mount, N. C.

Kacperski, Joseph Stanley
1408 Bryan St.
Richmond, Va.

Karim, Ahmad A.
Baghdad, Iraq

Kautzman, Robert Ronald
859 E. Hill Dr.
New Kensington, Pa.

Kearney, Marvin Lester
213 Myers Ave.
Raleigh, N. C.

Keith, Thomas Joseph
2100 N. Elm St.
Lumberton, N. C.

Kelly, Brenda Kay
114 Broughton St.
Garner, N. C.

Kelly, Elizabeth Perry
329 Charlotte Ave.
Sanford, N. C.

Kelly, Jack Wayne
Route 4
Sanford, N. C.

Kelly, Joseph Harold
Route 4
Sanford, N. C.

Kelly, Ronald Nelson
Route 4
Sanford, N. C.

Kennedy, Jacquelyn
Route 1
Beulaville, N. C.

Kennedy, Warren Cleaveland
332-C Dacian Rd.
Raleigh, N. C.

Kennedy, William Thornton
Box 55
Newton Grove, N. C.

Kersey, Edward Lavielle
803 Hudson
Durham, N. C.

Kessler, Arnold Vincent
915 Marilyn Dr.
Raleigh, N. C.

Khoshaba, Samuel Kambar
I.P.C. Ltd.
Kirkuk, Iraq

Kicklighter, Sarah Jane
344 W. Knoll St.
Deland, Fla.

Kidd, Sandra Louise
623 Mandalay Rd.
Jacksonville, Fla.

Killinger, Walter Richard
Route 5, Box 119
Kinston, N. C.

Kimmel, Barbara Gale
708 W. Cumberland
Dunn, N. C.

King, Jay Ronald
2521 Jackson St.
Wilmington, N. C.

King, Ottis Lee
Route 1, Box 171
Richlands, N. C.

King, Phillip M.
4114 Chatelain Rd.
Annandale, Va.

King, Wilbur Fred
1406 K. Circle
Kinston, N. C.

King, William Duvall
1914 Sunset Dr.
Raleigh, N. C.

Kinney, Susan Marie
1906 Woodcrest Dr.
Asheboro, N. C.

Kirby, Clarence Austin
Box 112
Kenly, N. C.

Kirby, Henry
Box 668
Kenly, N. C.

Kirkman, Larry Ross
202 Eastside Dr.
Lexington, N. C.

Kirkman, Marvin Elwood
907 Westridge Rd.
Greensboro, N. C.

Kirkwood, Sandra Burton
Box 335
Bues Creek, N. C.

Kirven, Patricia Amanda
Route 3
Florence, S. C.

Klatt, Ronald Paul
514 Heater Dr.
Cary, N. C.

Klemm, Russell Richard
103 Chestnut Dr.
Beaufort, N. C.

Klugel, Susan J.
506 Meherrin St.
Emporia, Va.

Knight, Hattie Rich
Bues Creek, N. C.

Knight, Jack G.
Teachey, N. C.

Knowles, Gordon Gentry
1218 Fillman Dr.
Reidsville, N. C.

Knowles, Jacqueline J.
201 Princeton Ave.
North Charleston, S. C.

Koonce, Calvin Lee
Route 3, Box 750
Fayetteville, N. C.

Koonce, Charles Errol
Route 3, Box 750
Fayetteville, N. C.

Koontz, Roland Jackson
Box 106
Jefferson, N. C.

Kring, Jesse Dwight
Chalybeate Springs, N. C.

Kushner, Jerome Bane
163 Hawthorne Dr.
Danville, Va.

Kutsher, Robert G.
1874 Sherwood Rd.
Petersburg, Va.

Lamb, Brenda Joyce
Route 2
Fairmont, N. C.

Lamb, Samuel Hagen
8 Eustis St.
Portsmouth, Va.

Lambert, Robert Lawrence
217 Lynwood Lane
Raleigh, N. C.

Lancaster, Ibby Jackson
Box 195
Parkton, N. C.

Lancaster, Kenneth C.
1518 Westlawn Ave.
Fayetteville, N. C.

Landen, William Thomas
3730 Carolina Beach Rd.
Wilmington, N. C.

Lane, Colon
Route 1
Evergreen, N. C.

Lane, William Duffy
Route 6
Goldsboro, N. C.

Langdon, Nancy Johnson
Route 3
Four Oaks, N. C.

Langdon, Patricia Ann
603 E. Hill St.
Benson, N. C.

Lanier, Russell Jarvis
Box 163
Beulaville, N. C.

Larsen, Jens
Box 2F4
Maracaibo, Venezuela

Larson, Evelyn Joyce
Box 306
Rowland, N. C.

Lasater, Lucy Ann
Box 276
Bues Creek, N. C.

Lasater, Michael Eugene
Box 276
Bues Creek, N. C.

Lasater, Virginia Johnson
Box 276
Bues Creek, N. C.

Lashmit, Marian Alice
Route 4, Woodward Rd.
Winston-Salem, N. C.

Lassiter, Isaac Steele
Route 2, Box 415
Clayton, N. C.

Lassiter, Martha Virginia
Conway, N. C.

Latimer, James LeRoy
Box 177
Durham, N. C.

Latta, William Harvey
Route 1
Bunnlevel, N. C.

Lawton, Benjamin Ray
S Wingate
Wake Forest, N. C.

Lawton, Patrick Scott
Wake Forest, N. C.

Leach, Betsy O.
401 Park Ave.
Goldsboro, N. C.

Leary, Gerald Philip
620 Spruce St.
High Point, N. C.

Leasure, David E.
518 Park Ave.
Altoona, Pa.

Leder, Robert Beale
Franklin St.
Whiteville, N. C.

Lee, Betty Ann
301 N Fayetteville Ave.
Dunn, N. C.

Lee, Jack Howard
1610 Neuse Blvd.
New Bern, N. C.

Lee, Linda Page
6813 Simbrook
Richmond 28, Va.

Lee, Rayma Jess
505 S. King Ave.
Dunn, N. C.

Lee, Sue Johnson
Route 2
Four Oaks, N. C.

Lee, Timothy
503 E. Holmes St.
Benson, N. C.

Leggett, Brenda Faye
Route 2
Fairmont, N. C.

Leggett, Donald Leroy
Box 72
Evergreen, N. C.

Leggett, James Perry
Route 2
Fairmont, N. C.

Leggett, Richard Glenn
Box 123
Stokes, N. C.

Lemmond, Walter Vann
507 W. 23rd St.
Lumberton, N. C.

Lenn, Jerry Michael
6304 Mayo Ct.
Springfield, Va.

Lennon, Phillip Wayne
Route 2
Leland, N. C.

Lentz, Diane Helen
5603 Pioneer Lane
Washington 16, D. C.

Leonard, Nancy Gail
Route 2
Louisburg, N. C.

Letchworth, Otis Ronald
Route 3
La Grange, N. C.

Lewis, Bobby Franklin
Vernon Hill, Va.

Lewis, Dixie Baggett
Route 5
Dunn, N. C.

Lewis, D. Marvin
Box 28
High Point, N. C.

Lewis, James Herbert
Route 1, Box 443
Sneads Ferry, N. C.

Lewis, James Robert
915 Alabama Ave.
Durham, N. C.

Lewis, James W.
Morehead City, N. C.

Lewis, Owen Autry
Route 1, Box 65 F
Clarkton, N. C.

Lewis, Thomas Andrew
Box 37
Eagle Springs, N. C.

Lienau, Oscar Beringer
Route 1, Box 52
Apex, N. C.

Lilly, Lynda Anne
180 Pine Cone Drive
Oxford, N. C.

Lindauer, Teresa Anne
15 Courtney Rd.
Portsmouth, Va.

Linder, Larry Craige
1220 Greensboro St.
Lexington, N. C.

Lindley, Mary Neil
Route 1
Snow Camp, N. C.

Lindsay, Emerson Glenn
Route 2
Newton Grove, N. C.

Lindsey, Aubrey Lee
106 E. Hundred Rd.
Chester, Va.

Little, Harold Lynn
200 Hawkins Ave.
Sanford, N. C.

Little, James Larkin
Box 182
Clayton, N. C.

Little, Thomas Marshall
206 Rose Terrace
Wadesboro, N. C.

Lockerman, Tony Mason
Box 117
Salemburg, N. C.

Lockey, Mary Joann
107 Borden Ave.
Wilmington, N. C.

Long, Curtis Garrison
Route 1
Dunn, N. C.

Long, George Earl
Route 1, Box 119
Pineville, N. C.

Long, Luther Youngs
440 Salisbury St.
Mocksville, N. C.

Lotz, Jeremy Christian
Route 1, Box 190
Portsmouth, Va.

Lovelace, James Robert
1752 Leicester Rd.
Richmond, Va.

Lovett, Lynda Ruth
Box 581
Snow Hill, N. C.

Lovick, Frank P.
Box 53
Erwin, N. C.

Lovin, Nicholas Britt
204 Caroline St.
Rockingham, N. C.

Lowrie, Carlene Elizabeth
4901 Garry Owen Rd.
El Paso, Texas

Lucas, Sally James
Route 3
Rocky Mount, N. C.

Luck, Brenda Jane
Route 2
Seagrove, N. C.

Lundy, Ray Lenair
1004 Laurel St.
Conway, S. C.

Luper, Anne Hillman
1443 Pine Valley Loop
Fayetteville, N. C.

Lynam, Judith Gaynelle
Route 3
Wake Forest, N. C.

Lyon, Roger James
Box 213
Olivia, N. C.

Lytch, Rufus Allen
3124 Phillie Circle
Fayetteville, N. C.

Lytle, Richard Albert
Box 129
Marshall, Va.

McBryde, Phil
806 Lawndale
Garner, N. C.

McCall, Janet
Bues Creek, N. C.

McCall, Leah
Bues Creek, N. C.

McCallum, Donald Alexander
Box 753
Carthage, N. C.

McCarley, Thomas Larry
315 11th St. S.W.
Hickory, N. C.

McCarthy, Elizabeth Ann
205 Francis Marion Dr.
Wilmington, N. C.

McCaskill, Mary Annette
Graham St.
Red Springs, N. C.

McCaskill, Willard Holt
800 3rd Ave.
Bristol, Pa.

McCauley, Sarah Emily
East Academy St.
Fuquay Springs, N. C.

McChntock, Patricia Anne
3132 Hope Valley Rd.
Durham, N. C.

McColl, Phillip Jenerette
Route 1
Little Rock, S. C.

McCorkle, M. Geraldine
1707 Angier Ave.
Durham, N. C.

McCormick, Derry W.
Box 1291
Titusville, Fla.

McCormick, E. Sue
Route 6
Sanford, N. C.

McCormick, Evelyn Sheridan
404 Carthage St.
Sanford, N. C.

McCormick, Guy Frank
305 N. Main
Wake Forest, N. C.

McCormick, Mickie Runnette
1100 S Main
Fairmont, N. C.

McCormick, Randall Archie
Route 6
Sanford, N. C.

McCormick, William Harmon
24th Ave.
Myrtle Beach, S. C.

McCotter, Edna G.
Bues Creek, N. C.

McCotter, Marilyn Faye
Bues Creek, N. C.

McCotter, Perry E.
Alliance, N. C.

McCullen, Stella Mae
Route 3
Mt. Olive, N. C.

McCullough, Sandra Jo
Route 8
Sanford, N. C.

McDaniel, Hubert Alton, Jr.
825 Greenwich St.
Raleigh, N. C.

McDaniel, James Gaye
Route 1
Woodleaf, N. C.

McDonald, Betty Jean
Route 3
Dillon, S. C.

McDonald, Lionel Robert
Box 217
Lillington, N. C.

McDowell, William James
104 Seneca Rd.
Richmond, Va.

McEachern, John Thomas
103 Winston Rd.
Portsmouth, Va.

McElveen, Lucy McCoy
Route 1
Lynchburg, S. C.

McFayden, George Arthur
138 N. 2nd St.
Smithfield, N. C.

McFadyen, Lauchlin Gainey
207 E. Edinbourgh
Raeford, N. C.

McGee, Rebecca Jane
Route 3
Kernersville, N. C.

McGhee, James Edward
217 N. East St.
Raleigh, N. C.

McGirt, James David
115 Peachtree
Red Springs, N. C.

McGirt, Philip Forrest
Route 2
Rowland, N. C.

McGuire, Robert Wayne
3904 High Acres Rd. N.W.
Roanoke, Va.

McIntosh, Mary H.
5311 Raeford Rd.
Fayetteville, N. C.

McIntyre, Patricia Anne
101 Ivey
Lillington, N. C.

McIntyre, Ronald Clyde
4804 Portsmouth Blvd.
Portsmouth, Va.

McKee, John Oliver
111 Linden Ave.
Lynchburg, Va.

McKeithan, William Harvey
2612 Morganton Rd.
Fayetteville, N. C.

McKenzie, Robert Pearson
2409 Central Ave.
Augusta, Ga.

McKimley, Nicholas R.
Market St. Ext.
Washington, N. C.

McLam, Jessie Lee
Route 4, Box 99
Whiteville, N. C.

McLamb, Cecil Ray
Route 1
Four Oaks, N. C.

McLamb, Ella Faye
Route 2
Newton Grove, N. C.

McLamb, Kenneth Dale
Route 1
Coats, N. C.

McLaughlin, Nancy Evans
M.O.Q. 3157
Camp Lejeune, N. C.

McLaurin, Norman Timothy
Route 1, Box 304
Fayetteville, N. C.

McLaurin, William Burnice
Box 14-D, Route 1
Fayetteville, N. C.

McLean, Jo Ellen
201 King St.
Fuquay Springs, N. C.

McLean, Philip Monroe
Box 154
Varina, N. C.

McLean, William Duncan
Lumberton, N. C.

McLeod, Howard M.
121 Andy St.
Fayetteville, N. C.

McLeod, Maxine
1009 W. Harnett St.
Dunn, N. C.

McLeod, Ronald W.
305 W. Parrish Dr.
Benson, N. C.

McLester, Harriette Ann
2213 E. 5th St.
Charlotte 4, N. C.

McLin, John Elbert, Jr.
118 Virginia Ave.
Nashville, N. C.

McMannen, Lewis Everett
Box 541
Bues Creek, N. C.

McMillen, William Chester
3008 Grant Ave.
Raleigh, N. C.

McNeill, Carol Annetta
Route 2
Red Springs, N. C.

McNeill, Nancy Paxton
301 E. 4th Ave.
Red Springs, N. C.

McPhail, Susan Annette
Route 2
Raeford, N. C.

McPherson, Raymond George
Lake Wheeler Mobile Est.
Route 4
Raleigh, N. C.

McPherson, Sharon Jane
Route 1
Clarendon, N. C.

McQueen, Mary Agnes
1907 Rolling Rd.
Greensboro, N. C.

Mabbitt, Morris Lynn
814 Fisher Ave.
Falls Church, Va.

Mabe, Kathryn Jeanette
Pleasant Garden, N. C.

Mabe, Monty Lee
202 Johnson St.
Clinton, N. C.

Mabry, Karen Jean
Route 2
Angier, N. C.

Mabry, Toni Maurice
Route 2
Angier, N. C.

MacMillan, Brenda Ray
Box 54
Teachey, N. C.

Maddrey, William Christopher
2220 Dominion Dr.
Charlottesville, Va.

Magill, Catherine Lee
251 Country Rd.
Berwyn, Pa.

Mahallati, Sohrab
Diadeh Pahlavi, Iran

Makepeace, John Scott
306 N. Steele St.
Sanford, N. C.

Malkin, Steven Charles
758 Brookbank Rd.
Charlotte, N. C.

Malone, John Edgar
Coats, N. C.

Mangum, Joe Victor
Route 2
Angier, N. C.

Mann, James Lindsay
2303 Woodland
Sanford, N. C.

Mann, Julian Turner, Jr.
Box 334
Buies Creek, N. C.

Manning, Kenneth Paul
Grace St.
Williamston, N. C.

Manning, Tommy
Route 1
Robersonville, N. C.

Manooch, Charles Samuel
1621 Canterbury Rd.
Raleigh, N. C.

Mansfield, James Copeland
Box 4
Broadway, N. C.

Maples, Henson Eugene
Box 1185
Pinehurst, N. C.

Mark, Leonard Joseph
3921 Kemmerer St
Bethlehem, Pa.

Marks, Cecile Jewel
162 Powers Rd
Willard, N. C.

Marks, Frederick Gerald
Route 2
Chadbourn, N. C.

Marshall, Joyce N.
Route 1
Garland, N. C.

Marshburn, Anita Kaye
Route 1
Maple Hill, N. C.

Marshburn, Ralph James
317 N. Boylan Ave.
Raleigh, N. C.

Martin, Florence Lindsay
2634 Speas Rd.
Winston-Salem, N. C.

Martin, James Hoyle
Route 1
Franklinville, N. C.

Martin, John William
1707 Zephyr Rd.
Richmond, Va.

Martin, Lauchie Hugh
Rowland, N. C.

Massey, Clarice Annette
3610 Hope Valley Rd.
Durham, N. C.

Mathews, Helen Coggin
Box 441
Buies Creek, N. C.

Mathews, Kermit L.
Route 2, Box 33
Fuquay Springs, N. C.

Matthews, Diamond J.
Buies Creek, N. C.

Matthews, James Neil
Kipling, N. C.

Matthews, James Wesley
Route 2
Fuquay Springs, N. C.

Matthews, Larry Stephen
102 N. Griffin St.
Elizabeth City, N. C.

Matthews, Max Griffin
Route 8, Box 1174
Sanford, N. C.

Matthews, Nancy Carolyn
Route 3, Box 308
Florence, S. C.

Matthews, Teddy Woodrow
Box 11
Bunnlevel, N. C.

Matthews, Wanda Carol
Box 95
Buies Creek, N. C.

Matthews, William Michael
314 W. Church St.
Benson, N. C.

Mauney, Edward Lee
111 Robert E. Lee Dr
Wilmington, N. C.

Maxwell, Mary Lou
Buies Creek, N. C.

Meadows, Margaret Caroline
7019 Clovis Rd.
Jacksonville, Fla.

Meares, Alice Faye
Route 1, Box 73
Cerro Gordo, N. C.

Meeks, Ralph Hill
809 Wicker St.
Sanford, N. C.

Merritt, Joel Thomas
2716 Knowles St.
Raleigh, N. C.

Mewborn, Horace Hardy
806 Fairfield Ave.
Kinston, N. C.

Miller, Barbara Anne
Route 1
Moncure, N. C.

Miller, David Allen
Route 2
Rowland, N. C.

Miller, David Allen
Box 3266
Oceana, Va.

Miller, Gary Edward
Box 218
Saxapahaw, N. C.

Miller, Jean Carolyn
2933 Breezewood
Fayetteville, N. C.

Miller, John Elliott
Highland Park
Beaufort, N. C.

Miller, Martha Roberta
Box 513
Rich Square, N. C.

Miller, Shirley Edward
305 W. Market St.
Benson, N. C.

Milligan, Patricia Phaye
Box 596
Toris, S. C.

Mills, Billy John
1921 Pegram
Charlotte, N. C.

Mills, Clarence Kirven
1501 Eugene Way
New Bern, N. C.

Mills, Richard Dale
Box 19
Tabor City, N. C.

Mincey, Charles Dixon
Route 2
Hillsboro, N. C.

Minor, Glenda Mae
230 W. Harden St.
Graham, N. C.

Mirtello, Joseph Michael
304 E. D St.
Erwin, N. C.

Mitchell, Franklin Byron
200 Jenkins St.
Fairmont, N. C.

Mitchell, James Ernest
Route 1
Cameron, N. C.

Mitchell, Judy Steve
Route 3
Fairmont, N. C.

Mitchell, Norwood Horton
17 Glenwood Ave.
Raleigh, N. C.

Mitchiner, Carol Leigh
620 Peartree Rd.
Raleigh, N. C.

Mize, Lucinda Rose
Route 1
Oxford, N. C.

Mobby, Leonard
Oxford Orphanage
Oxford, N. C.

Moff, Janice Elaine
1000 N. General Lee Ave.
Dunn, N. C.

Mohn, Robert Harrison
Box 265
Richlands, N. C.

Mohseni, Abe Khakbaz
Villa Alley Fardie
Tehran, Iran

Montague, Winston Delano
2616 Kilgore Ave.
Raleigh, N. C.

Montsinger, James Lee
1616 Delaware Ave.
Durham, N. C.

Moore, Dixie Whitehead
8156 Camellia Rd.
Norfolk, Va.

Moore, Edward Rufus
Route 1
Fuquay Springs, N. C.

Moore, Frank Staton
1846 East Blvd.
Petersburg, Va.

Moore, Hilton Farrow
1709 Rhem Ave.
New Bern, N. C.

Moore, Linda Juanita
Route 2
Burgaw, N. C.

Moore, Linda Kay
Route 2
Grifton, N. C.

Moore, Lucy Jane
Route 1
Seagrove, N. C.

Moore, Martin G.
Box 164
Four Oaks, N. C.

Moore, Paul Bryant
Route 4, Box 249
Wilson, N. C.

Moore, Wallis Stuart
Ruther Glen, Va.

Morgan, Joseph Robert
405 W. 1 St.
Erwin, N. C.

Morgan, Julian Ernest
643 Spring Lane
Sanford, N. C.

Morgan, Lawrence Lee
Bunnlevel, N. C.

Morgan, Linda Jo
Route 1
Fairmont, N. C.

Morgan, Reuben Stanley
Route 1
Castalia, N. C.

Morris, Lynda Janice
1005 Robin Hood Lane
Kannapolis, N. C.

Morris, Russell Charles
1830 Portship Rd.
Baltimore, Md.

Morris, Thomas William
208 Pear Ave.
Hampton, Va.

Morris, Tommy Ray
Route 2
Albemarle, N. C.

Morrow, Rose Marie
2901 Coronada
Fayetteville, N. C.

Morton, Lindsay D.
Box 856
Buies Creek, N. C.

Morton, Richard Arden
503 N. Endor
Sanford, N. C.

Morton, Vencen Vernon
Route 3, Box 177
Oxford, N. C.

Mosby, Judith Louise
Rockville, Va.

Moseley, Earl
Route 2, Box 156
Siler City, N. C.

Mosley, Betty Dean
N. Church St. Ext.
Rocky Mount, N. C.

Mosley, Jerry Wayne
Route 1
Rocky Mount, N. C.

Moss, Edgar Marvin
Box 65
Townsville, N. C.

Moss, Robert Gene
807 Dana Place
Greensboro, N. C.

Mulford, William Harold
Route 4
Bridgeton, N. J.

Mullen, Herbert Taylor
South Mills, N. C.

Mullins, Kennedy Francis
Box 241
Cary, N. C.

Mumford, Hugh Gene
1107 Raynor St.
Durham, N. C.

Mumford, Luther C.
Route 1
Princeton, N. C.

Munden, James Ray
Route 3
Four Oaks, N. C.

Munns, Michael Henry
2808 Claremont Rd.
Raleigh, N. C.

Munns, Robert Allen
905 Peace St.
Raleigh, N. C.

Murphy, Harry Daniel
Route 2
Rose Hill, N. C.

Murphy, James Larry
408 W. Lee St.
Mebane, N. C.

Murphy, Oliver Joe
Box 648
Buies Creek, N. C.

Murphy, Raymond I.
Box 1114, Route 4
Dunn, N. C.

Murphy, Wayne Franklin
132 Washington
Roanoke Rapids, N. C.

Murphy, William Gerald
2002 Center Ave.
New Bern, N. C.

Murray, Marsha Brown
Box 392
Burgaw, N. C.

Murrell, Anita Joyce
Box 216
Buies Creek, N. C.

Murrill, James Buckner
Box 630
New Bern, N. C.

Musick, John Dardon
209 59th St.
Virginia Beach, Va.

Myers, Charles Ernest
307 Virginia Ave.
Danville, Va.

Myrick, Ernest Gerald
Box 723
Lillington, N. C.

Nall, James Ritchie
Bonlee, N. C.

Nanavaty, Pankaj Ambalal
A-7 Block Church Vthte
Bombay, India

Nance, Charles Ellsworth
25 A Route 2
Ashburn, Va.

Nance, Una Jane
320 Oakwood
Sanford, N. C.

Nappier, James Harold
555 O'Neal St.
Clayton, N. C.

Nash, Charles Lee Roy
Route 1
Fuquay Springs, N. C.

Naylor, Larry Archie
Route 2
Dunn, N. C.

Neathery, John Marshall
Route 5, Box 111
Oxford, N. C.

Neighbors, George Albert
901 N. Orange Ave.
Dunn, N. C.

Nellgar, Robert Martin
425 Cedar Lane
Virginia Beach, Va.

Nelms, Gerald Douglas
Route 2
Spring Hope, N. C.

Nesselrode, Joe Lewis
909 Whitford St.
Sanford, N. C.

Neville, Mary Anne
Box 6
Whitakers, N. C.

Newcomb, Samuel Larry
3758 Tenoir Circle
Norfolk, Va.

Newman, John Thomas
292 Cedar St.
Pageland, S. C.

Newnam, Robert Edward
1413 Marion St.
Greensboro, N. C.

Newton, Anita
Box 176
Buies Creek, N. C.

Newton, Glenn Davis
411 S. Wilson Ave.
Dunn, N. C.

Newton, Manley C.
Box 296
Pittsboro, N. C.

Newton, Marian Grace
Route 1
Clarksville, Va.

Newton, Winifred Jone
Route 2
Dunn, N. C.

Newton, Winnie Marie
Box 176
Buies Creek, N. C.

Nicolls, Vera Lee
Onley, Va.

Niedzwick, C. Ann
403 E. K St.
Erwin, N. C.

Nimrud, Sween Elisha
Baghdad, Iraq

Nipson, Ruth Mildred
605 Transylvania
Raleigh, N. C.

Nix, Claude Dale
1602 Carlisle Ave.
Richmond, Va.

Noble, John Stephen
1605 Longwood
Greenville, N. C.

Nobles, Gloria Jean
225 Broad St.
Georgetown, S. C.

Nock, H. Moncelle
Hallwood, Va.

Noe, Michael Oscar
Box 231
Beaufort, N. C.

Noles, Mary Dell
Route 2
Dunn, N. C.

Nordan, Alice Mae
Route 2
Angier, N. C.

Norris, David Archie
1839 Liberty
Durham, N. C.

Norris, Hugh Jones
Box 151
Kilmarnock, Va.

Norris, Joseph Michael
312 Church St.
Benson, N. C.

Norris, Martha Kaye
Route 2, Box 29
Tabor City, N. C.

Norris, Ruby Pearl
Route 2, Box 29
Tabor City, N. C.

Nowlan, W. J.
214 Forest Dr.
Raleigh, N. C.

Nonalee, Kenneth Nolan
Currie, N. C.

Nunnery, James Michael
104 Bryan Ct.
Jacksonville, N. C.

Nunnery, William Gentry, Jr
108 N. Steele St.
Sanford, N. C.

Nye, Judy Ann
Route 1
Clarkton, N. C.

Oakes, Marvin Wayne
1211 Main St.
Altavista, Va.

Odom, Aimee Estelle
W. 6th Ave.
Red Springs, N. C.

Odom, Charles Robert
1909 Kirkwood Dr.
Durham, N. C.

Odom, Edgar D.
102 Clifton Rd.
Rocky Mount, N. C.

Odom, Joseph Robertson
402 E. 1 St.
Erwin, N. C.

Odom, Larry Roscoe
302 E. G St.
Erwin, N. C.

Ogburn, Gerald Partin
Route 1
Willow Springs, N. C.

Ogburn, Janice
Route 1
Angier, N. C.

Oldham, Larry Eugene
412 O'Neil St.
Clayton, N. C.

Olive, David F.
Box 142
Four Oaks, N. C.

Olive, Jerrel Wesley
Akin Parkway
Fuquay-Varina, N. C.

Oliver, Baxter Boone
Route 1
Pleasant Garden, N. C.

Oliver, George Gerald
1205 N. Pasteur
New Bern, N. C.

O'Neal, Betty Sue
Route 1
Creedmoor, N. C.

O'Neal, Elizabeth Roberson
404 Banks Ave.
Goldsboro, N. C.

O'Neal, Thomas Gregg
5114 Rodwell Rd.
Fayetteville, N. C.

O'Quinn, Luther C.
Box 652
Mamers, N. C.

O'Quinn, Patricia Lane
Route 3
Lillington, N. C.

O'Quinn, Ralph Jones
Route 3
Lillington, N. C.

Outland, Hubert Chester
Davis Circle
Farmville, N. C.

Outlaw, Phyllis Rae
Route 1
Mount Olive, N. C.

Overby, David Randall
W. Church St.
Benson, N. C.

Owens, Frances Caroline
17 Yadkin St.
Cooleemee, N. C.

Owens, John Marion
17 Yadkin St.
Cooleemee, N. C.

Owens, Rebecca Smith
704 N. Endor
Sanford, N. C.

Ownby, James Andrew
202 Nicewood Dr.
Newport News, Va.

Ozmore, Ernest Edward
225 Lafayette Ave.
Colonial Heights, Va.

Pace, Edward Hutchins
Hillsboro St.
Oxford, N. C.

Padgett, Bobby Jackson
Route 1
Maple Hill, N. C.

Padgett, Sallie Frances
Holt Lake Rd.
Smithfield, N. C.

Page, Ellis Elmore
203 W. 18th St.
Lumberton, N. C.

Page, Larry Draughn
Box 562
Zebulon, N. C.

Page, Virginia Elizabeth
Box 243
Bules Creek, N. C.

Pahl, William Arthur
2547 Wake Dr.
Raleigh, N. C.

Palmer, David Frank
308 Maple St.
Burlington, Vt.

Paris, Bill Hammond
915 Gardner St.
Raleigh, N. C.

Paris, Myra Lee
Wards Rd.
Lynchburg, Va.

Parker, Beverly J.
Route 1
Newton Grove, N. C.

Parker, Brenda Jo
215 Woodall St.
Benson, N. C.

Parker, Bobby M.
406 W. Cole St.
Dunn, N. C.

Parker, Chappell Vail
Box 86
Pine Level, N. C.

Parker, James Bruce
Box 583
Dunn, N. C.

Parker, Jean Fuller
406 W. Cole St.
Dunn, N. C.

Parker, Jerry A.
Route 1
Longs, S. C.

Parker, Robert Wayne
1833 Matoax Ave.
Petersburg, Va.

Parker, Thomas Meredith
Franklin St.
Williamston, N. C.

Parks, Harold Trent
Exmore, Va.

Parnell, Robert Harold
2507 Rochelle St.
Durham, N. C.

Parrish, Linda Jean
Route 1
Wendell, N. C.

Parrish, Nancy Byrd
2339 Glendale
Durham, N. C.

Parrish, Patsy Ann
206 W. Geer St.
Durham, N. C.

Parrish, Susan Gayle
Box 86
Lillington, N. C.

Parrott, Jacob Allen
1704 St. George Pl.
Kinston, N. C.

Parrott, John Thomas
Box 203
Creedmoor, N. C.

Parson, Willa Dean
Route 2
Newton Grove, N. C.

Parsons, Elizabeth Hunt
548 Monroe
Cape Charles, Va.

Paschal, Mary Elizabeth
Box 129
Siler City, N. C.

Paschal, Richard Craig
2507 Edgewater Dr.
Fayetteville, N. C.

Paschal, Steven Crosby
Box 512
Carthage, N. C.

Pate, Thomas Rankin
729 N. Kimbrough
Raleigh, N. C.

Patterson, Alvie Oldham
Route 1
Broadway, N. C.

Payne, Sally Vaughan
202 N. Aiken St.
Fuquay Springs, N. C.

Payne, William Russell
2640 Southern Blvd.
Virginia Beach, Va.

Peacock, John Larry
109 Catherine St.
Benson, N. C.

Peal, Carol W.
Newton Grove, N. C.

Peay, Carl Hubert
Route 3
Dunn, N. C.

Peay, James Alfred
1009 N. McKay
Dunn, N. C.

Peed, Gayle Cooke
23 Carolina Ave.
Raleigh, N. C.

Peede, Jerry Fleming
Box 234
Coats, N. C.

Peele, Staton James
7 Fairmount Rd.
Ridgewood, N. J.

Pegg, Jack Weldon
Star Route
Kernersville, N. C.

Penkava, Ronald Lee
Route 1
Asheboro, N. C.

Peoples, Bonnie Ray
212 Charles St.
Henderson, N. C.

Perkins, David Barrett
207 Quail Dr.
Goldsboro, N. C.

Perkins, Jerry Lee
421 Roslyn Ave.
Colonial Heights, Va.

Perrenot, Hal Franklin
601 Chumley Rd. Bay Col.
Virginia Beach, Va.

Perry, Carol Jean
200 Park Ave.
Sanford, N. C.

Perry, Fred Stan
3401 Bonneville Dr.
Charlotte, N. C.

Perry, Virginia Lee
Box 193
Vilas, N. C.

Peters, Dennis Stuart
513 Queens Rd.
Sanford, N. C.

Peterson, Max Rupert
Route 2
Clinton, N. C.

Pettie, Allen
Box 476
Bules Creek, N. C.

Pettie, Margaret M.
Box 476
Bules Creek, N. C.

Petty, Harold George
111 Vance St.
Sanford, N. C.

Pharr, Clarence Cassius
4100 Noyes Ave.
Charleston, W. Va.

Phillips, Bertha Carol
Route 1
Elkin, N. C.

Phillips, Edward A.
Box 483
Bules Creek, N. C.

Phillips, Joseph Wilburn
Box 35
Carthage, N. C.

Phillips, Lonnie Augusta
720 Keelway Dr.
Rome, Ga.

Phillips, Regina Faye
Route 4, Box 367
Greensboro, N. C.

Pickett, Jean Gail
Route 2
Beulaville, N. C.

Pierce, Albert Felton
Route 2
Pikeville, N. C.

Pierce, Alexander Bolten
Box 53
College Park, Md.

Pierce, Avis Clyde
Route 2
West Jefferson, N. C.

Pierce, James Maryland
848 Lake Raleigh Rd.
Raleigh, N. C.

Pierce, James Mitchell
Box 53
College Park, Md.

Pierce, Jennifer Davis
5507 Wootten Ave.
Chevy Chase, Md.

Pierce, Velda Horris
Route 1, Box 323
West Jefferson, N. C.

Pierce, William Howard
Route 2
West Jefferson, N. C.

Pigford, James Clayton
1250 W. Harding
Kinston, N. C.

Pinson, James Patrick
2970 Staunton Rd.
Huntington, W. Va.

Pittman, James Aubrey
1216 N. Ch. St.
Scotland Neck, N. C.

Pittman, Linda Lyles
Box 53
Macclesfield, N. C.

Plaugher, Richard North
1616 Sheldon Dr.
Alexandria, Va.

Pleasant, Betty Talley
Route 1
Angier, N. C.

Pleasant, Steve Randel
Route 1
Angier, N. C.

Pleasants, Frank Warner
Box 201
Aberdeen, N. C.

Pleasants, Robert William
1814 Arlington St.
Raleigh, N. C.

Plummer, Linda Brown
Box 1013
Bules Creek, N. C.

Plummer, Robert Junior
Route 1, Box 66
Madison, N. C.

Poe, Judy Horton
Route 1
Bunnlevel, N. C.

Pope, Bobby Wayne
Route 1
Coats, N. C.

Pope, Carol Louise
Box 145
Polkton, N. C.

Pope, James Howard
2008 Bahff St.
Greensboro, N. C.

Poteat, Martha Helen
1033 S. Fulton
Salisbury, N. C.

Potts, William Barry
Route 1
Marden, N. C.

Powell, Gordon Brooks
204 Stratford Rd.
Danville, Va.

Powell, Jean Cameron
Box 103
Holland, Va.

Powell, Mary Behn
Rich Square, N. C.

Powell, Phillip Kessler
Route 1
Holly Springs, N. C.

Powell, William Claiborne
4500 Newport Dr.
Richmond, Va.

Powers, Patricia Lee
1039 Jefferson
Roanoke Rapids, N. C.

Pratt, Richard Eugene
349 W. Bute St.
Norfolk, Va.

Prevatt, Mary Wilder
211 N. 23rd
Wilmington, N. C.

Prevatte, Baxter
Box 533
Vass, N. C.

Price, Glenn F.
Route 1
Sanford, N. C.

Price, Kermit Shelton
Route 4
Mount Olive, N. C.

Price, Thomas
Route 3
Four Oaks, N. C.

Primm, Algernon Mark
Box 807
Elon College, N. C.

Prince, Gladys Butler
412 Griswald
Selma, N. C.

Prince, James Anderson
4609 Pitt St.
Raleigh, N. C.

Prince, Joseph Oneal
Route 2
Fuquay, N. C.

Pritchard, Celia Ann
Route 1
Asheboro, N. C.

Pritchard, June Pamela
1108 Bartlett Ave.
Elizabeth City, N. C.

Pritchett, Lewis Norwood
126 East St.
Fuquay, N. C.

Proctor, Allen Edward, Jr.
Route 1, Box 238
St. George, S. C.

Pruitt, Judith Ann
1430 General Lee Ave.
Fayetteville, N. C.

Pugh, Arlene Hayes
Route 3
Randleman, N. C.

Pugh, Edward F.
810 Fountain Head Rd.
Hagerstown, Md.

Pugh, Michael Eugene
126 Halifax St.
Raleigh, N. C.

Pulizzi, Benjamin Louis
107 Parkwood St.
Williamsport, Pa.

Pusser, Mittie Berniece
Route 1
Ellerbe, N. C.

Quick, Martha Louise
Box 494
Lillington, N. C.

Rabon, Wayne Levon
Route 1, Box 638-5
Cary, N. C.

Racklin, Michael August
Veterans Hospital
Fayetteville, N. C.

Rackley, Charles Ray
210 N. Kerr Ave.
Wilmington, N. C.

Ralph, Frank Kitchener
208 E. C St.
Erwin, N. C.

Ramella Ovidio
Calle-Cecilio-Acosta N3
Caracas, Venezuela

Ramar, Sue Evelyn
Bules Creek, N. C.

Randall, Richard David
910 Canterbury Rd.
Raleigh, N. C.

Rash, Arlen Rox
Route 1
Millers Creek, N. C.

Rasho, O. Michael
House No. C-179 cc.
Habbaniya, Iraq

Rawls, Bobbie Jewell
111 Rayland St.
Oxford, N. C.

Rawls, Dora Pearl
1718 McGougan Rd.
Fayetteville, N. C.

Ray, Gilbert Whitted
323 Woodcrest Rd.
Fayetteville, N. C.

Ray, Michael Coley
Route 3
Hillsboro, N. C.

Ray, Richard McClain
Route 2
Raleigh, N. C.

Ray, Starling Speed, III
104 Sydnor Rd.
Spartanburg, S. C.

Ray, Thomas Edgar
Box 54
Robbins, N. C.

Rayborn, Sandra Cille
Route 1, Box 68
Fayetteville, N. C.

Rayfield, Carolyn Frances
Moorehead St.
Elizabethtown, N. C.

Raymond, Joan Carol
Route 2, Box 119
Vienna, Va.

Raymond, Mat Constantine
4718 Edwards Mill Rd.
Raleigh, N. C.

Raynor, Alice Faye
Route 1
Angier, N. C.

Raynor, George Marion
Route 2
Louisburg, N. C.

Reaves, Charles Connor
5309 Raeford Rd.
Fayetteville, N. C.

Reaves, Margaret Harris
Apt. 102 Campbelltown
Bules Creek, N. C.

Reaves, Thomas Lawrence
709 Barnes St.
Jacksonville, N. C.

Reese, Linda Grey
Route 5, Box 101
Henderson, N. C.

Reese, Rebecca Jo
Route 5
Henderson, N. C.

Reese, Richard David
Route 5
Henderson, N. C.

Reeves, Charles Daniel
301 S. Magnolia Ave.
Dunn, N. C.

Reeves, Paula Jean
591 W. Paces Ferry Rd.
Atlanta, Ga.

Register, Robert Wilson
Box 131
Columbia, N. C.

Register, Sherrill Bright
Route 2
Dunn, N. C.

Reidy, Michael Patrick
888 So. Blvd.
New York, N. Y.

Revelle, Elizabeth Marchant
Box 176
Franklin, Va.

Rhodes, Margie Lynn
Box 28
Proctorville, N. C.

Rice, William Byrum
1316 19th St.
Chesapeake, Va.

Rich, Phylliss Maxine
Rocky Point, N. C.

Richardson, Brian Craig
25 Highland Terrace
Gloversville, N. Y.

Richardson, Donald Blair
2022 Scroggins Rd.
Alexandria, Va.

Richardson, Larry Charles
Ellerbe, N. C.

Riddick, Richard Henry
Alliance, N. C.

Riggs, Shirley Jean
E. Killigrey St.
Lillington, N. C.

Riggsbee, Needham Virgil
Route 1
Morrisville, N. C.

Riggsbee, Samuel Clay
611 W. Main St.
Carrboro, N. C.

Rigsbee, John A.
2904 Monroe Ave.
Durham, N. C.

Rigsbee, William Norman
2912 Monroe Ave.
Durham, N. C.

Rivenbark, Mary Jane
403 Bordeaux St.
Jacksonville, N. C.

Rivers, Ralph Wendell
Route 1
Kershaw, S. C.

Rizer, Larry Edward
715 Forest
Martinsville, Va.

Robbins, Willis Bascom
Route 2, Box 88
Randleman, N. C.

Roberson, Jerry Gurkin
Route 1, Box 5-A
Jamesville, N. C.

Roberson, Stephen Watts
530 Cedar St.
Roanoke Rapids, N. C.

Roberts, Ann Walker
Route 1
Elon College, N. C.

Roberts, Bryant Bowles
3007 Oxford Dr.
Durham, N. C.

Roberts, Ella Rae
Bules Creek, N. C.

Roberts, Harry Brock
Box 276
Coats, N. C.

Roberts, Jan Wayne
Box 732
Lillington, N. C.

Roberts, Kenneth Bryan
Hillsboro, N. C.

Roberts, Willie Mack
Route 2
Bladenboro, N. C.

Robertson, Howard Randolph
Route 3, Box 327
Petersburg, Va.

Robertson, William Moseley
607 River Rd.
Newport News, Va.

Robison, Lyman Benjamin
280 Elm Ave.
Portsmouth, Va.

Robinson, Charles Wright
500 Butler Dr.
Clinton, N. C.

Robinson, Northrop Kendall
2420 E. Lexington Ave.
High Point, N. C.

Rochester, James Fountain
87 W. Pierrepont Ave.
Rutherford, N. J.

Rock, Jim B.
Millbrook, N. C.

Rodgers, Kenneth Rice
130 Berkeley Lane
Williamsburg, Va.

Rogers, Anna Lyon
Route 2
Tabor City, N. C.

Rogers, Benjamin Lee
1319 Powell Dr.
Raleigh, N. C.

Rogers, Donald Ray
2538 Fairlawn Rd.
Durham, N. C.

Rogers, Emma Matthis
101 Pratt St.
Madison, N. C.

Rogers, Jean Hilton
Route 2
Woodsdale, N. C.

Rogers, Niall Owen
305 W. Glendale Ave.
Alexandria, Va.

Rogers, William Lundy
1119 Harvey St.
Raleigh, N. C.

Rose, Barry C.
310 Prescott Ave.
Scranton, Pa.

Rose, Larry Phil
Route 1
Coats, N. C.

Rose, William Albert
113 First St.
Sanford, N. C.

Ross, Marsha Jean
Route 2
Franklinton, N. C.

Rothell, Freda Zoe
2431 Vail Ave.
Charlotte 7, N. C.

Rountree, Sadie Elizabeth
211 Lee St.
Zebulon, N. C.

Rouse, Cama LeDare
108 W. Watauga Ave.
Dunn, N. C.

Rouse, Linda Carol
Route 1
Fork, S. C.

Rownd, Thompson Marquis
Dillon, S. C.

Royall, Danny Allen
Route 3
Yadkinville, N. C.

Royster, Larry Carlyle
2704 Kenwood Ave.
Richmond, Va.

Rudd, Wilma Vontelee
1402 Perquimans Ave.
Elizabeth City, N. C.

Ruffin, Charles Edward
611 Wicker St.
Sanford, N. C.

Rumfelt, Callie Gertrude
Route 2, Box 198
Newport, N. C.

Rushing, Gary Lee
Route 1, Box 288
West End, N. C.

Russell, Joel David
Route 1
Troy, N. C.

Rustin, Jimmy Don
925 Maple St.
Columbia, S. C.

Salmon, Carl B
Route 2
Lillington, N. C.

Salmon, Grace Jane
Route 2
Lillington, N. C.

Salter, Jeffrey Hugh
202 Hancock Park
Beaufort, N. C.

Sams, James E.
107 Berkeley St
Clover, S. C.

Sanders, John Thomas
Wendell, N. C.

Sanders, Judy Lane
Route 3
Apex, N. C.

Sanders, Julia Parrish
Newton Grove, N. C.

Sandifer, James Emmette
1010 Beacon Lane
Falls Church, Va.

Sanford, John Mason
Route 1, Box 15
Orange, Va.

Sapp, Carey D.
114 W. Pine St.
Georgetown, Del.

Sasser, Sandra Kay
Route 5, Box 173
Kinston, N. C.

Sauls, Sears William
Route 3
Raleigh, N. C.

Sauls, William Lewis
202 N. Lee St.
Whiteville, N. C.

Sault, Nancy Mays
74 Hopkins St.
Newport News, Va.

Saunders, John Rudolph
1605 Westbrook Ave.
Richmond, Va.

Savage, Martha Olive
Box 53
Blues Creek, N. C.

Schafer, Charles James
2901 Old Dominion Blvd.
Alexandria, Va.

Schafer, William H.
Little Rock, S. C.

Schroeder, Jean Carol
3117 Edgewood Ave.
Richmond, Va.

Scoggins, William Alfred
Route 8
Sanford, N. C.

Scott, Buck Draughon
1207 West Dr.
Fayetteville, N. C.

Scott, Jerry Council
101 N. Madison
Whiteville, N. C.

Scott, Richard Crawford
406 Woodland Dr.
Jacksonville, N. C.

Scaley, Kenneth LeRoy
Route 3
Raleigh, N. C.

Sears, Ernie Ray
Route 1
Fuquay Springs, N. C.

Seay, Everette Meade
333 Selden Rd.
Newport News, Va.

Senter, David Henry
South Main
Fuquay, N. C.

Senter, James Larry
13 N. 2nd St.
Franklinton, N. C.

Seward, William Elonza
Claremont, Va.

Sharrts, Marsha Jean
500 Cameron Ave.
Colonial Heights, Va.

Sharp, David Allen
617 W. Hunter St.
Madison, N. C.

Sharp, Linda Faye
4707 Eddy Dr.
Tampa 3, Fla.

Sharpe, Van B.
414 N. Person St.
Raleigh, N. C.

Shaw, Billie Lee
621 Vance St.
Roanoke Rapids, N. C.

Shaw, Calvin High
2613 University Dr.
Durham, N. C.

Shaw, Carolyn Louise
Box 236
Pittsboro, N. C.

Shaw, Colon Leon
Box 236
Pittsboro, N. C.

Shaw, Malcolm Curtis
107 Pinecrest Dr.
Fayetteville, N. C.

Shaw, Reginald Tyndall
209 N. Woodrow
Fuquay Springs, N. C.

Shearin, Wilbra Ann
Box 308
Oxford, N. C.

Shearon, Kenneth L.
Route 2
Wake Forest, N. C.

Shell, Cynthia Jane
539 Franklin
Roanoke Rapids, N. C.

Shelley, James Cleveland
Route 3
Nichols, S. C.

Shelley, Randall Dewey
Route 3
Nichols, S. C.

Shelley, Silvia Kay
Route 3
Marion, S. C.

Shepard, William Paul
Snead's Ferry, N. C.

Sheppard, Dwight Flavious
Route 2
Pink Hill, N. C.

Shermer, Caton Alexander
1232 Stanhope Ave.
Richmond, Va.

Sherrill, Gayle Penelope
Route 1
Garner, N. C.

Shope, Philip Marcus
Box 460
Sanford, N. C.

Shreve, Ronald Harrison
6520 Charles St.
Falls Church, Va.

Sigmon, Freddie Maxine
Route 1
Denver, N. C.

Simmerson, Raymond Earl
401 N. Gulf
Sanford, N. C.

Simmons, Mary Love
501 S. 10th St.
Erwin, N. C.

Simmons, Wendell Stephen
Route 3, Box 84
Mount Airy, N. C.

Simon, Peter Hartling
51 Maas Dr.
Fort Bragg, N. C.

Simpson, Howard Bobbitt
Newton Grove, N. C.

Simpson, John Wallace
601 W. 26th St.
Lumberton, N. C.

Sims, Edwin Lee
4106 Castlewood Rd.
Charlotte, N. C.

Singletary, James Rudolph
Box 92
Hamlet, N. C.

Skinner, Charles Albert
1936 Crestview Dr.
Fayetteville, N. C.

Slifer, William Lawrence
30 Ivy Farms Rd.
Newport News, Va.

Sloan, Cyrus Hamilton
1351 Baez St.
Raleigh, N. C.

Small, Samuel Wade
211 S. King Charles Rd.
Raleigh, N. C.

Smith, Benjamin Fitzhugh
306 W. John St.
Mount Olive, N. C.

Smith, David Brokaw
209 Roanoke Ave.
Plymouth, N. C.

Smith, Donald Hutson
4310 Fauquier Ave.
Richmond, Va.

Smith, Donald Ray
500 Pelcock St.
Kinston, N. C.

Smith, Edgar Moseley
111 W. Grainger Ave.
Kinston, N. C.

Smith, Elmond F.
Route 5, Box 247
Goldsboro, N. C.

Smith, Franklin Albert
Old Post Road
Erwin, N. C.

Smith, Harold Barton
Box 753
Lillington, N. C.

Smith, Henry Lewis
Route 1
Fountain, N. C.

Smith, James William
905 S. May Ave.
Dunn, N. C.

Smith, Joan Dale
Route 2
Angier, N. C.

Smith, Judith Ann
Route 1
Willow Springs, N. C.

Smith, Linda Dianne
311 Glendale Ave.
Norfolk 5, Va.

Smith, Linda Marie
Route 2, Box 10-A
Ellerbe, N. C.

Smith, Margaret Lula
Box 973
Lake Alfred, Fla.

Smith, Mary Sandra
3425 Sheridan Dr.
Durham, N. C.

Smith, Michael Allen
Box 56
Elizabethtown, N. C.

Smith, Nancy D.
603 Peterson St.
Clinton, N. C.

Smith, Peggy Ann
Route 1
Bear Creek, N. C.

Smith, Peggy Jane
Box 192
Blues Creek, N. C.

Smith, Robert Lynn
208 W. Globe St.
Sanford, N. C.

Smith, Robert M.
Box 15
Angier, N. C.

Smith, Sidney Ray
342 Brood St.
Sumter, S. C.

Smith, Wanda R.
Route 3, Box 36
Rocky Mount, N. C.

Smith, William C.
Route 4, Box 530
Greensboro, N. C.

Smith, William Courtney
Kennedy Home
Kinston, N. C.

Smith, William Douglas
216 N. Franklin St.
Whiteville, N. C.

Smith, William Gerald
Route 2
Walstonburg, N. C.

Smithwick, Betty Dunning
Winston Lane
Windsor, N. C.

Snider, Brenda Kay
Route 3
Denton, N. C.

Snipes, Harriotte Griswold
211 S. Raeford St.
Selma, N. C.

Snipes, Moses Lambe
McCracken Hts.
Sanford, N. C.

Snodderly, William Norman
Box 606
Red Springs, N. C.

Snyder, James Luther
1829 Owens Rd
Charlotte, N. C.

Snyder, Patricia Betty
7529 Decatur
Fayetteville, N. C.

Soles, Billy Eugene
210 Wall St.
Tabor City, N. C.

Soles, Peggy Jean
Route 2
Loris, S. C.

Sorrell, Brenda Faye
Route 3
Dunn, N. C.

Sorrell, Madeline Gayle
Route 1
Coats, N. C.

Southern, Kenneth Wayne
198 S. Cherry
Kernersville, N. C.

Southern, Robert Calvin
198 S. Cherry
Kernersville, N. C.

Spain, Agnes Anne
220 Highland Ave.
Colonial Heights, Va.

Speers, John Woodfin
Route 1, Box 179
Portsmouth, Va.

Spell, Herbert E.
Box 336
Roseboro, N. C.

Spence, Phyllis Anne
Route 1
Lillington, N. C.

Spence, Timothy Artley
Route 1
Lillington, N. C.

Spence, Willoughby Harris
Route 1
Lillington, N. C.

Spikes, John Howard
Box 608
Blues Creek, N. C.

Spivey, Douglas Wayne
Route 1, Box 22
Tabor City, N. C.

Spivey, John Wayne
Route 3
Sanford, N. C.

Spivey, Pamella Faye
Route 1, Box 22
Tabor City, N. C.

Spivey, Sarah E. Eakins
227 D. Jackson Circle
Chapel Hill, N. C.

Squires, Samuel Vernon
Belcross, N. C.

Stack, Pat
Box 444
Blues Creek, N. C.

Stallings, Dianne Kaye
510 Hamby St.
Clayton, N. C.

Stanfield, James Logan
700 Church St.
Fairmont, N. C.

Stanfield, Louis G.
700 Church St.
Fairmont, N. C.

Stanfield, William Wesley
409 S. Layton Ave.
Dunn, N. C.

Stanley, Brenda Kaye
Route 2
Four Oaks, N. C.

Stanley, Catherine Herring
1206 N. Indiana St.
Kinston, N. C.

Stanley, Judy Diane
Route 2
Carthage, N. C.

Staton, Christine Lou
139 Louise Ave.
Salisbury, Md.

Stearn, Markham Andrus
Midland Rd.
Pinehurst, N. C.

Stearns, Frank Ellis
500 Friar Tuck Rd.
Winston-Salem, N. C.

Steinseck, William Henson
271 Buttonwood La.
Riverton, N. J.

Stephens, Barbara Ann
Route 2
Angier, N. C.

Stephens, Carolyn Phyllis
Route 1
Whiteville, N. C.

Stephens, David Randall
Box 433
Lillington, N. C.

Stephens, Edna Sessoms
209 E. I St.
Erwin, N. C.

Stephens, Grady Dexter
136 E. Sycamore
Wake Forest, N. C.

Stephens, Henry Carl
Route 2
Lillington, N. C.

Stephens, James Edward
304 N. 12th St.
Erwin, N. C.

Stephens, Patricia Ellen
313 Wade St.
Fuquay, N. C.

Stephens, Robert Earl
Chalybeate Springs, N. C.

Stephens, Timothy Mark
Route 2
Lillington, N. C.

Stephenson, Anne Johnson
Route 1
Angier, N. C.

Stephenson, Betsy Jean
Route 1
Angier, N. C.

Stephenson, Emily S.
408 N. Ennis
Fuquay Springs, N. C.

Stephenson, Granville R.
Route 3
Dunn, N. C.

Stephenson, Jerry Lawton
113 Robin Rd.
Jacksonville, N. C.

Stephenson, William Ray
Box 106
Angier, N. C.

Stevens, David Edward
8144 Walters Dr.
Norfolk 18, Va.

Stevens, Kenneth Wayne
302 Wall St.
Tabor City, N. C.

Stevens, Larry Carroll
Box 492
Tabor City, N. C.

Stevens, Marguerite Godwi
Route 3
Smithfield, N. C.

Stewart, Benjamin Joseph
Box 333
Blues Creek, N. C.

Stewart, Joyce
Blues Creek, N. C.

Stewart, Kenneth Ashley
Box 52
Blues Creek, N. C.

Stewart, Larry Hinton
Blues Creek, N. C.

Stewart, Lynda Sue
Route 1
Benson, N. C.

Stewart, Odis Richard
401 E. H St.
Erwin, N. C.

Stewart, Thomas Marion
Route 1, York Rd.
Pineville, N. C.

Stewart, Wade Minson
Route 1
Four Oaks, N. C.

Stoel, Charles Louis
Route 2, Box 103
Clermont, Fla.

Stokes, Teresa Catherine
Route 1
Henderson, N. C.

Stokes, Thomas William
321 Charlotte
Rocky Mount, N. C.

Stone, George Perkins
1314 Avondale Ave.
Richmond, Va.

Stone, John Franklin
Route 1
Lillington, N. C.

Stone Leonard Ray
2271½ Clay St.
Suffolk, Va.

Stone, Robbie L.
Box 317, Route 3
Fairmont, N. C.

Stone, Tobie Pass
Box 648
Blues Creek, N. C.

Stout, Reginald D.
1300 13th St.
Lillington, N. C.

Stovall, Stanley Williams
Box 82
Morven, N. C.

Streb, John Reynolds
3301 Clark Ave.
Raleigh, N. C.

Streb, Donald Lamar
3120 Brechin Rd.
Fayetteville, N. C.

Strickland, Bernice L.
114 Lee St.
Zebulon, N. C.

Strickland, Gary Hugh
Route 2
Four Oaks, N. C.

Strickland, Kenneth Carroll
5314 Neptune Dr.
Alexandria, Va.

Strickland, Sarah Faith
Route 2, Box 240
Tabor City, N. C.

Strickland, Sherry Jean
Route 2, Box 61
Tabor City, N. C.

Strickland, Sherwood J.
105 Francis Marion Dr.
Wilmington, N. C.

Strickland, Texford
Route 2, Box 61
Tabor City, N. C.

Stroud, James Thomas
Box 762
Buies Creek, N. C.

Stroup, Bobby Joe
Box 215, Church St.
Angier, N. C.

Strowd, James William
Box 673
Pittsboro, N. C.

Stutz, Albert Jacob
Route 2
Cameron, N. C.

Sue, Franklin Eugene
Box 24
Leland, N. C.

Suggs, Shirley Anne
Route 2, Box 236
Elizabethtown, N. C.

Sullivan, Roger E.
111 Caroline St.
Ahoskie, N. C.

Sumner, Toby Williams
108 N. Ellis Ave.
Dunn, N. C.

Sumrell, Donald Wilson
Route 1
Snow Hill, N. C.

Sutton, Brenda Kaye
Route 1
Willow Springs, N. C.

Sutton, Eldon Dwight
408 N. Southerland St.
Mount Olive, N. C.

Sutton, Norwood Dallas, Jr.
511 West Main
Mount Olive, N. C.

Sutton, Preston Kenneth
606 W. Steele
Mount Olive, N. C.

Swaim, Everett Shelton
Box 99
Thomasville, N. C.

Swain, Mary Elizabeth
Box 72
Columbia, N. C.

Swann, Thomas Fredrick
Box 681
Elizabethtown, N. C.

Swindell, Charles Adams
1211 Cowper Dr.
Raleigh, N. C.

Swinney, Cleo Donald
Box 9002
Buies Creek, N. C.

Sykes, Sonja Lee
West End Dr.
Emporia, Va.

Tabdili, G. R. Nasser
Teheran, Iran

Tabdili, Mohamad Reza
Ferdowsi Ave., Passage 26
Teheran, Iran

Tadlock, James A.
Calypso, N. C.

Talley, Arthur R., Jr.
120 East St.
Fuquay Springs, N. C.

Talley, Charles Edward
110 E. K St.
Erwin, N. C.

Tanner, James Malcolm
Salemburg, N. C.

Tarkington, Raymond Ashby
115 W. Queen
Edenton, N. C.

Tarlton, Russell Willis
5347 E. Lakeside
Raleigh, N. C.

Tarry, Samuel Lewis
Fifth St.
Clarksville, Va.

Tatum, William Pryor
Carbonton Heights
Sanford, N. C.

Taylor, Arthur Woodrow
Aulander, N. C.

Taylor, Clifton Linwood
604 S. Layton
Dunn, N. C.

Taylor, Frederick Harrison
Box 47
Vass, N. C.

Taylor, Priscilla Elizabeth
908 Trade
Tarboro, N. C.

Taylor, Robert Tilden
7411 Glencove Pl.
Norfolk, Va.

Taylor, Samuel Ernest
208 E. Station St.
Mount Olive, N. C.

Taylor, Tyressa Anne
906 Carver St.
Durham, N. C.

Taylor, William Ivey
Burgaw, N. C.

Teachey, Charlotte J.
N. Railroad St.
Wallace, N. C.

Teachey, Elizabeth Mattocks
Route 2, Box 90
Rose Hill, N. C.

Teachey, James Forest
Box 547
Buies Creek, N. C.

Teague, Jerry Zavan
505 Vickers Ave.
Durham, N. C.

Tedder, Charles Wayne
Box 91
Whiteville, N. C.

Teel, Fredrick Arnold
704 S. Kimbrough St.
Raleigh, N. C.

Teeter, Margaret June
56 Woodlawn Ave.
Wilmington, N. C.

Temple, C. Brooke
110 Lady Astor St.
Danville, Va.

Temple, Felecia Ann
Route 3
Lillington, N. C.

Templeton, William H
205 Central Dr.
Fayetteville, N. C.

Tepper, Carolyn Ann
Route 5, Box 213
Richmond, Va.

Tew, Hazel Lee
Route 2, Box 407
Fairmont, N. C.

Tew, Mack R.
1103 W. Broad St.
Dunn, N. C.

Tew, Modric Kenneth
Route 1
Clinton, N. C.

Tew, Nell Margaret
409 Powell St.
Clinton, N. C.

Tew, Shirley Gray
Route 1, Box 17
Linden, N. C.

Tharrington, Joseph C
Route 3
Louisburg, N. C.

Tharrington, Richard York
Route 3
Rocky Mount, N. C.

Thibeault, William Raymond, Jr.
1318 Garber St.
Richmond, Va.

Thigpen, Joseph Quinn
Route 2
Beulaville, N. C.

Thomas, Alford Mitchell
Route 1
Bunnlevel, N. C.

Thomas, Ann Davis
Box 181
Red Springs, N. C.

Thomas, George Rufus
Route 1
Four Oaks, N. C.

Thomas, James Michael
Route 1
Angier, N. C.

Thomas, James Rex
Highway 421
Lillington, N. C.

Thomas, Joyce Marie
1039 Riverside Ave.
Baltimore, Md.

Thomas, Lalla Kirk
211 Marshall Rd.
Fayetteville, N. C.

Thomas, Lamar Everett
Route 3
Winnsboro, N. C.

Thomas, Paula Jan
408 Elm St.
Conway, S. C.

Thomas, Phyllis Dianne
Route 3
Lillington, N. C.

Thomas, Victor Herbert
409 Weatherspoon St.
Sanford, N. C.

Thomasson, John Randolph
Route 4, Trents Ferry Rd.
Lynchburg, Va.

Thompson, George Kurt
Route 1, Box 842
Morehead City, N. C.

Thompson, Ida Ann
Route 1
Fairmont, N. C.

Thompson, Jenny Lillian
405 W. Granville St.
Dunn, N. C.

Thompson, Richard Allan
123 Church St.
Mississippi City, Miss.

Thompson, Wayne Earl
Route 1, Box 842
Morehead City, N. C.

Thompson, William Henry
Hallsboro, N. C.

Thomson, Katherine Gale
3811 E. Shepard St.
Fayetteville, N. C.

Thornton, Barbara A
Route 2
Dunn, N. C.

Thurnton, Linda Sue
Route 1
Newton Grove, N. C.

Thornton, Sheila Ann
105 N. 17th St.
Erwin, N. C.

Thrower, John Henry
Box 103
Newport, N. C.

Timberlake, Ella Jean
Route 1, Box 139
Youngsville, N. C.

Timberlake, Richard E.
3416 Wade
Raleigh, N. C.

Tindal, Robert Mackie
507 E. Spring St.
Fuquay, N. C.

Tippett, Benny Gerald
2506 Crest Ave.
Raleigh, N. C.

Tippett, James Donald
Box 355
Greensboro, N. C.

Tippett, Linda Mae
Route 1
Cove City, N. C.

Todd, Cary C.
Box 292
Buies Creek, N. C.

Todd, Jimmy A.
Route 1
Magnolia, N. C.

Todd, Peggy Ruth
Route 2
Warsaw, N. C.

Tolar, Adelaide Kay
111 Church St.
Red Springs, N. C.

Topping, Wayne Nelson
2702 Pershing Ave.
Richmond, Va.

Towery, George Franklin
7209 Greenville Pl.
Springfield, Va.

Towne, Mary Etta Louise
Baldwin Woods
Whiteville, N. C.

Townsend, Janis Faye
Box 32
Lake View, S. C.

Townsend, Jerry Wayne
Box 32
Lake View, S. C.

Trader, Allen Tolson
Benson, N. C.

Travis, Henry Allen
Stewart Circle
Weldon, N. C.

Travis, Roger Dale
201 Lakedrive
Reidsville, N. C.

Tripp, Gilbert Allen
Box 124
Buies Creek, N. C.

Tripp, Iva Yvonne
700 Fairground Rd.
Dunn, N. C.

Tucker, Dennis Edward
809 Lakewood Dr.
Colonial Heights, Va.

Tucker, Ellis Boney
Magnolia, N. C.

Tucker, Richard Thomas
1006 Rosehill Ave.
Durham, N. C.

Tucker, Tony Martin
210 Monroe St.
Sanford, N. C.

Tunstall, Ann
Box 252
Buies Creek, N. C.

Turlington, Gary Melvin
Box 428
Lillington, N. C.

Turlington, Patricia Joanne
Ole Post Rd.
Erwin, N. C.

Turnage, Donald R.
501 S. 16th St.
Erwin, N. C.

Turnage, Wayne Jackson
Route 3
Dunn, N. C.

Turner, Billy Ray
Route 3
Sanford, N. C.

Turner, David James
Route 10
Greensboro, N. C.

Turner, George Scott
Box 608
Hamlet, N. C.

Turner, Patricia Ann
206 Thurmond St
Edgefield, S. C.

Turner, Virginia Frances
Box 173
Candor, N. C.

Tuten, Gene Tayloe
Route 3
Washington, N. C.

Tutor, Jimmie Elton
Route 1
Varina, N. C.

Tyler, Ernest Cale
125 Farragut Rd.
Annapolis, Md.

Tyndall, Leamon Windell
406 Hicks Ave.
Fayetteville, N. C.

Tyndall, Odis Bryant
Box 31
Varina, N. C.

Tyner, Harold Nichols
1011 7th St.
Sanford, N. C.

Tynes, Clarence Matthew
2124 Harbor Lane
Virginia Beach, Va.

Tyson, Hilda Jane
Mamers, N. C.

Umstead, Dan Holloway
1020 Monmouth
Durham, N. C.

Umstead, Jenny L.
2211 Creston Rd.
Raleigh, N. C.

Unthank, Luisa-Teresa
Buies Creek, N. C.

Upchurch, Judy Carol
Route 2
Angier, N. C.

Uskup, Erhan
Box 5722
Turkey, N. C.

Utley, Lewis Steven
2724 Wake Forest Rd.
Durham, N. C.

Vallini, Carroll Gene
Route 1
Nebo, N. C.

Vallini, Janet Manell
Route 1
Lillington, N. C.

Vanderbeck, Jane Ellen
768 Scott Rd.
Pittsburgh, Pa.

Vanderver, Margaret R.
123 W. Passaic Ave.
Rutherford, N. J.

Van Fleet, Cynthia Lee
651 N. W. 194 St.
Miami 69, Fla.

Vann, Edward Winslow
906 Hill St.
Rocky Mount, N. C.

Vaughn, Harry Renner
306 Wrenn Ave.
Mt. Airy, N. C.

Vaughn, Raymond Lee
Box 1
Highfalls, N. C.

Vaughn, Willie Joe
Box 1
Highfalls, N. C.

Venable, Frederick S.
2005 Robin Hood Rd.
Winston-Salem, N. C.

Vernon, Troy Frank
1206 North St.
Smithfield, N. C.

Via, Peter Lynde
Route 4, Box 239
Roanoke, Va.

Vick, Carolyn Patricia
201 S. High St.
Franklin, Va.

Vinson, Carol Ann
Route 1, Box 44
Roseboro, N. C.

Waddell, James Larry
Route 1
Fair Bluff, N. C.

Waesche, Thomas Edwin
225 W. College Ave.
Salisbury, Md.

Wagstaff, Thomas L.
Route 1, Box 193
Skipwith, Va.

Walker, Charles Garrett
1011 S. Andrews Ave.
Goldsboro, N. C.

Walker, Lowry Holt, Jr.
1000 Rollins Ave. Extension
Hamlet, N. C.

Walker, Peggy Jo
1123 N. Main St
Roxboro, N. C.

Walker, William Timothy
904 Peaksview St.
Bedford, Va.

Wallace, Cynthia Ann
Box 207
Clinton, N. C.

Wallio, Lee Edward
315 Creek Ave.
Hampton, Va.

Walsh, Frank Lee
3038 N. Peary St.
Arlington, Va.

Walston, John Claude
Box 166
Pinetops, N. C.

Walters, Franklin Carl
Box 74
Brunswick, N. C.

Walters, Robert Neil
320 Rio Vista Court
Tampa 4, Fla

Walton, Carolyn Lee
4832 Burnham Rd.
Richmond, Va.

Ward, Linda Faye
Longwood, N. C.

Ward, William Titus
917 Williamson Dr.
Raleigh, N. C.

Ware, Sharolyn Louise
123 Edmund Rd.
Hollywood, Fla.

Warner, Charles David
Route 3
Whiteville, N. C.

Warner, Edward Alexander
27 Powell St
Fayetteville, N. C.

Warren, Dixie Ruth
Route 1
Dunn, N. C.

Warren, Elaine Lee
114 Kennedy St.
Fayetteville, N. C.

Warren, Hubert H.
Box 618
Dunn, N. C.

Warren, Lamont Cooper
Route 1, Box 91
Fayetteville, N. C.

Warren, Paul Nichols
Box 36
Newton Grove, N. C.

Warren, Robert Winslow
Route 1, Box 91
Fayetteville, N. C.

Warthen, George Adie
2304 Monument Ave.
Richmond, Va.

Waterfield, James White
Knotts Island, N. C.

Watkins, George Thomas
218 Park Ave.
Raleigh, N. C.

Watkins, John Clardy
258 Ranes Dr.
Henderson, N. C.

Watson, Benjamin Franklin
3608 Cherokee Ave.
Tampa, Fla.

Watson, Clyde Wayne
1130 Tedder St.
Hartsville, S. C.

Watson, Paul Granville
Route 13
Clerton, Va.

Watterson, Gloria Frances
c/o Mr. Frank W. Wilson
Broadway, N. C.

Watts, Edith GaNell
1010½ Vance St.
Raleigh, N. C.

Way, Samuel Eason
3816 Hawthorne Rd.
Rocky Mount, N. C.

Weathers, Jerry Davidson
Box 398
Stanley, N. C.

Weatherspoon, Bruce Carlyle
105 Youngs Rd.
Southern Pines, N. C.

Weaver, Billy Braxton
Box 929
Buies Creek, N. C.

Weaver, Herman Howard
307 N. 11th
Erwin, N. C.

Weaver, James Andrew
713 N. Brunswick Ave.
South Hill, Va.

Weaver, Leon Winston
3417 Glenn Rd.
Durham, N. C.

Weaver, Sandra Godwin
Box 929
Buie's Creek, N. C.

Webb, Ralph Harris
709 Vernon
Jacksonville, N. C.

Webster, Patricia Anne
406 Avery St.
Garner, N. C.

Weeks, Ray Almon
605 N. Orange Ave.
Dunn, N. C.

Welborn, Judith Anne
Jones Dr.
Dunn, N. C.

Welch, Patricia Anne
15 Jefferson Apt.
Rockingham, N. C.

Wellons, Flora Elizabeth
Route 7
Fayetteville, N. C.

Wells, Alton James
Route 1
Teachey, N. C.

Wells, Frances Greene
Route 2
Angier, N. C.

Wells, James Lee
518 S. Vyne
Rocky Mount, N. C.

Welsh, David Rackley
Box 624
Clinton, N. C.

Wescott, Thomas McCrimmon
Belle Haven, Va.

West, James Aster
Route 1, Box 156
Linden, N. C.

West, Lee Simons
Woodland, N. C.

West, Mary Ann
2000 N. Adam St.
Arlington, Va.

West, Paul D.
607 Townsend
Fayetteville, N. C.

West, Thomas Gene
404 W. E St.
Erwin, N. C.

West, William Roland
Route 1, Box 155
Powhatan, Va.

Westbrook, Alma B.
Box 413
Dunn, N. C.

Wester, Sylvia Carol
Route 3
Apex, N. C.

Wharton, James E.
200 Crittenden Lane
Newport News, Va.

Wharton, Madelyn Faye
200 Crittenden Lane
Newport News, Va.

Wheeler, Edward Bowen
200 Lilham Rd.
Wilson, N. C.

Wheeler, Judith Jackson
Route 2
Angier, N. C.

Wheeler, Larry Rayvon
406 11th St.
Smithfield, N. C.

Wheeless, Edward Clifton
212 Sycamore St.
Clinton, N. C.

Whichard, David Emerson
1619 Golfside
Roanoke, Va.

Whitaker, Jerry Earl
Route 1
West End, N. C.

White, Brenda Joyce
Box 833
Hillsboro, N. C.

White, Fredrick Wayne
2739 Peachtree St.
Raleigh, N. C.

White, Herbert Franklin, III
2015 Lansing Ave.
Portsmouth, Va.

White, James Daniel
1118 Wellons Dr.
Fayetteville, N. C.

White, Jan Carolyn
816 N. Fulton St.
Salisbury, N. C.

White, John Nelson
Route 1
Elizabeth City, N. C.

White, Julian Andrews
215 69th St.
Virginia Beach, Va.

White, Roger Aubigne
Route 1
Salemburg, N. C.

White, Sue Minton
330 O'Hara St.
Clayton, N. C.

White, William Worth
2307 Yancey St.
Raleigh, N. C.

Whitley, Thomas Everett
Main St.
Woodland, N. C.

Whitley, Travis Roger
702 Van Buren Rd.
Raleigh, N. C.

Whitmore, Lawrence Burnell
123 Hyde Rd.
Portsmouth, Va.

Whittemore, Lennie Ishrel
Roxboro, Va.

Whittenton, Brenda Faye
906 W. Carr St.
Dunn, N. C.

Whittington, Delano Fulton
Route 3
Dunn, N. C.

Whittington, Donald Ray
Route 3
Dunn, N. C.

Wicker, Jade Womble
313 Bracken St.
Sanford, N. C.

Wiggs, Elton Edwin, Jr.
Box 145
Princeton, N. C.

Wiggs, James Dennis
102 Ben Gunn Rd. Bayside
Virginia Beach, Va.

Wilder, Jerry Jane
Route 1
Middlesex, N. C.

Wilkerson, Mary Barnes
2302 N. Elm St.
Lumberton, N. C.

Wilkinson, Beverly Carol
308 Sunset Ave.
Oxford, N. C.

Wilkinson, Douglas Harold
1107 Simmons St.
New Bern, N. C.

Willett, Douglas Vann
2707 Shenandoah Ave.
Durham, N. C.

Willett, Freddie Lynn
104 Johnson Blvd.
Jacksonville, N. C.

Willette, Linda Ruth
Route 6, Box 119
Durham, N. C.

Williams, Betty Catherine
Route 5, Box 119
Fayetteville, N. C.

Williams, Celestial Ruth
Route 2
Dunn, N. C.

Williams, Edward Bruce
Box 98
Hookerton, N. C.

Williams, Elmon W.
Box 1808 Erwin Rd.
Dunn, N. C.

Williams, Eugene Wilson
421 Elm St.
Raleigh, N. C.

Williams, Franklin
817 Evans Rd.
Marion, S. C.

Williams, Hampton Lee
1001 Locust St.
Falls Church, Va.

Williams, Herman Franklin
Route 3
Whiteville, N. C.

Williams, John Franklin
507 Seamon St.
Clinton, N. C.

Williams, John Leshe
2421 Beechridge Dr.
Raleigh, N. C.

Williams, Koa Egeta
Angier, N. C.

Williams, Paul Allen
Route 1
Roseboro, N. C.

Williams, Richard Lee
Route 1, Box 163
Chadbourn, N. C.

Williams, Victoria Eileen
405 S. 14th St.
Erwin, N. C.

Williamson, Michael Allen
Route 1
Cerro Gordo, N. C.

Williamson, Stephen Monroe
Kenansville, N. C.

Williford, James Howard
Box 3
Godwin, N. C.

Williford, Janice Marie
Drawer C
Clarkton, N. C.

Willis, Cleveland P.
316 W. Main St.
Benson, N. C.

Willis, David Ellis
2204 Arendell
Morehead, N. C.

Willoughby, Anita Bell
212 McArthur Dr.
Suffolk, Va.

Wilson, Ashby Stephen
211 Cherokee
Hampton, Va.

Wilson, Betty Rae
Box 6
Townsville, N. C.

Wilson, Clara Marcella
Box 81
Lillington, N. C.

Wilson, Evelyn Louise
168 W. Shipyard Blvd.
Wilmington, N. C.

Wilson, John Henry
131 Old Post Rd.
Erwin, N. C.

Wilson, Kenneth Ray
Highway 17
Little River, S. C.

Wilson, Lee Ormand
Box 177
Four Oaks, N. C.

Wilson, Leshe Stewart
707 Seminary Ave.
Towson 4, Md.

Wilson, Patricia Fay
Route 3
Clinton, N. C.

Wilson, Seckman Douglas
203 Livesay Rd.
Portsmouth, Va.

Wilson, Thomas Singleton
628 Vance
Roanoke Rapids, N. C.

Wimberly, Brenda Diane
Route 1
Apex, N. C.

Winberly, Faylene
Route 1
Lillington, N. C.

Winbon, George Roger
108 Garner St.
Wilson, N. C.

Windsor, Margaret Diane
712 Rose Lane
Annandale, Va.

Winstead, Lacy Wilson
Route 1
Roxboro, N. C.

Winstead, Wesley Wayne
Box 121
Bines Creek, N. C.

Winston, Joel Layton
200 W. Front St.
Lillington, N. C.

Winston, Robert Lee
Route 2, Box 55
Virginia, Va.

Wish, Peter Allen
515 Haddon Ave.
Camden, N. J.

Witherspoon, Rachel Mareen
Box 583
Rutherford College, N. C.

Womack, Herbert Marshall
2308 University Dr.
Durham, N. C.

Womble, Robert Joseph
Box 595
Lillington, N. C.

Wood, Eva Caroline
202 W. Main St.
Elizabeth City, N. C.

Wood, George Wilson
5425 Birch Rd.
Fayetteville, N. C.

Wood, James Turner
2401 N. Dickerson St.
Arlington, Va.

Wood, Kenneth L.
Box 931
Clemson, S. C.

Wood, Michael Charles
5425 Birch Rd.
Fayetteville, N. C.

Wood, Patricia Ann
5425 Birch Rd.
Fayetteville, N. C.

Wood, Walter Vain
W. Thorndale Dr.
Oxford, N. C.

Woodall, Charles Oliver
306 Morgan St.
Benson, N. C.

Woodall, William Eric, Jr.
403 E. Main St.
Benson, N. C.

Woodard, Emma Faye
Route 5, Box 72
Goldsboro, N. C.

Woodard, Jesse Franklin
Box 74
Kenly, N. C.

Woodard, Patricia Lee
105 W. Lewis St.
Whiteville, N. C.

Woodard, Roy Linwood
Box 74
Kenly, N. C.

Wooten, Kenneth Gregory
407 Northern Blvd.
Wilmington, N. C.

Worley, Betty Eloise
1808 Broadstreet Rd.
Hampton, Va.

Worsham, Waynard Marr
Route 1
Hurt, Va.

Worthington, Albert Ray
514 W. Church St.
Farmville, N. C.

Wrenn, Forrest James
401 S. Dogwood Ave.
Siler City, N. C.

Wrenn, William Letheo
Route 1
Varina, N. C.

Wright, Dennis T.
Box 833
Spring Lake, N. C.

Wright, Joseph Woodley
B St.
Bridgeton, N. C.

Wright, William Herbert
303 N. King Charles
Raleigh, N. C.

Wyatt, Dorothy Carol
107 Luzon Dr.
Fort Bragg, N. C.

Wyrick, Patricia Shannon
814 Lexington Ave.
Greensboro, N. C.

Yarboro, Carolyn Ann
Semora Rd.
Roxboro, N. C.

Yarborough, Billy John
506 Hickory Ave.
Sanford, N. C.

Yarborough, Mary Jane
523 Brinn Dr.
Sanford, N. C.

Yarbrough, Steve Terry
Abbottsburg, N. C.

Yates, Eric P.
1818 S. Lynn St.
Arlington, Va.

Yates, Horace David
Box 122
Burgaw, N. C.

Yates, Janet Gayle
Route 3
Apex, N. C.

Yates, Margaret Ann
506 Shepard St.
Havelock, N. C.

Yates, Saundra Jo
Route 2
Chadbourn, N. C.

Yencho, Robert Joseph
639 Penn Lane
West Hazleton, Pa.

Yeomans, Clifton Vaughn
Route 1
Smyrna, N. C.

Young, Douglas Leigh
1101 Longview Dr.
New Bern, N. C.

Young, James Lindsay
301 Harrison St.
Spencer, N. C.

Young, William C.
508 W. Warren St.
Shelby, N. C.

Zehrbach, William Reginald
3 Henry St.
Hampton, Va.

Zilonka, Daphne Louise
103 Maple
Hamlet, N. C.